NORFINDIA 1972

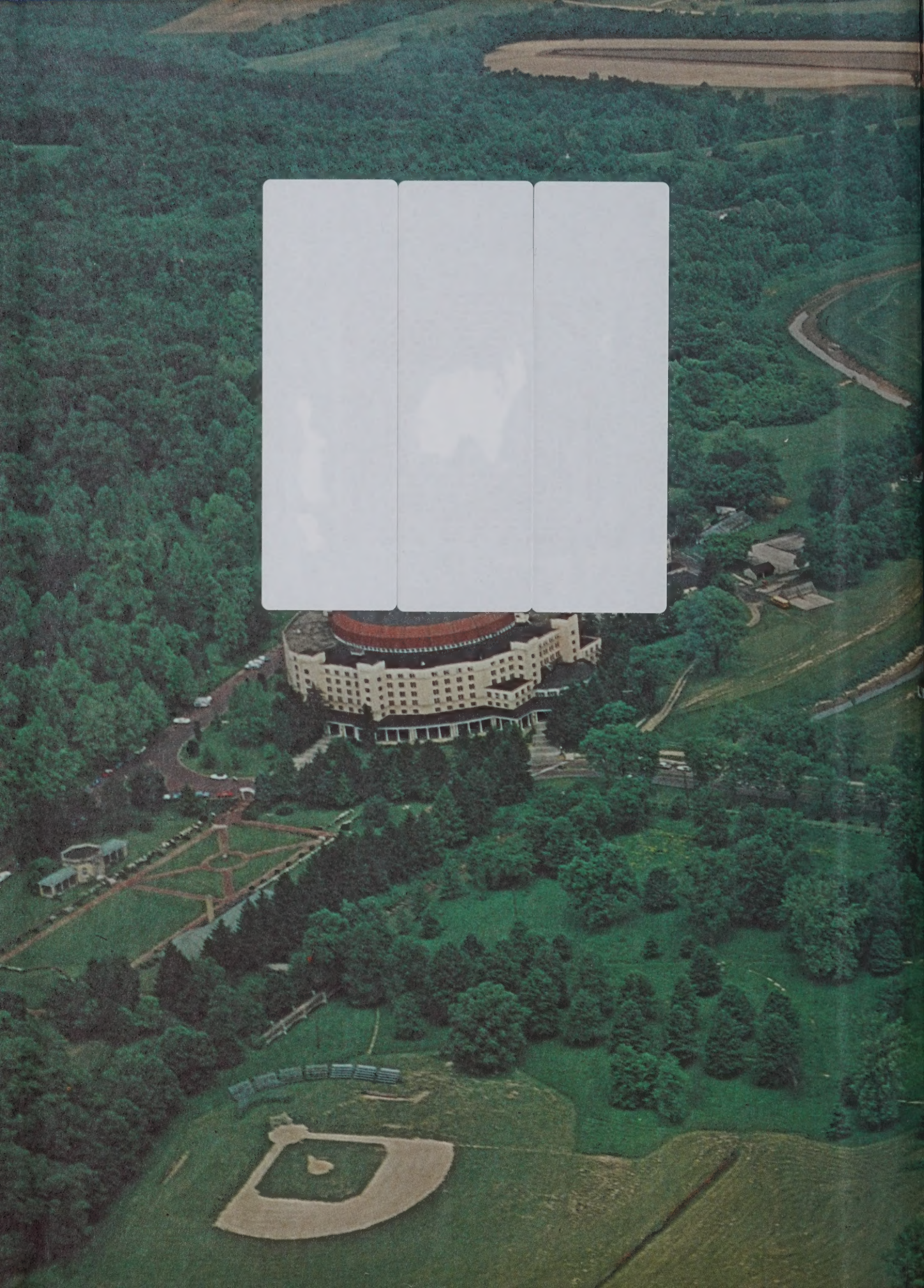

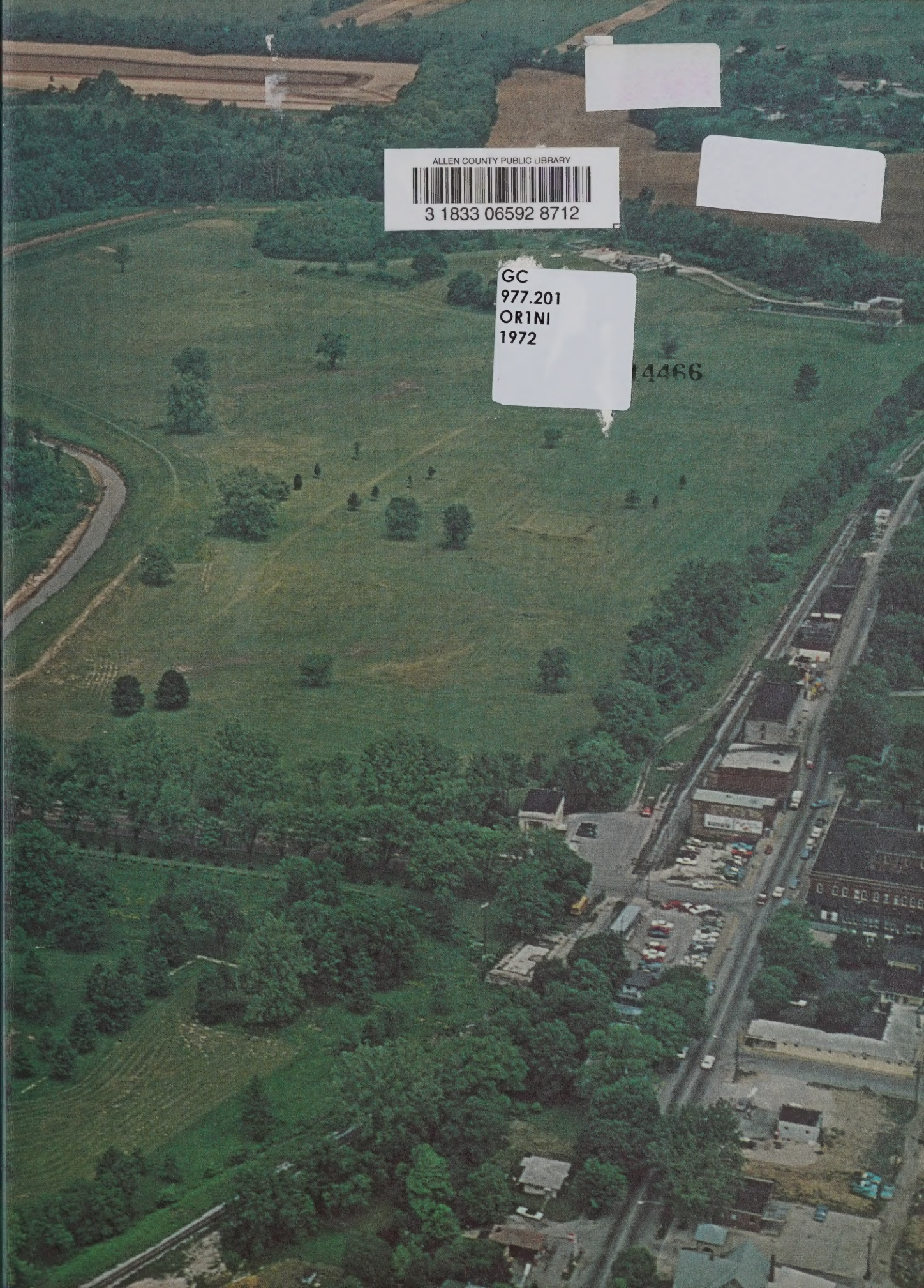

ALLEN COUNTY PUBLIC LIBRARY
3 1833 06592 8712

GC
977.201
OR1NI
1972

14466

77 14466 INDIANA GENEALOGY DEPT. A Ind g

PROPERTY OF THE ANDERSON CARNEGIE PUBLIC LIBRARY

Let's Go!

ATHENEUM LIBRARY
ANDERSON UNIVERSITY
PROPERTY OF THE

THE 1972 NORFINDIA

Vol. 5

West Baden, Ind.

1901—the beginning of a new era in luxury hotels as Col. Lee Sinclair built the eighth wonder of the world . . . the West Baden Springs Hotel. Ownership changed hands to Ed Ballard who made the hotel into an early day Las Vegas.

The great hotel and spa did not escape the ravages of the depression. When the hotel was reopened, it was a seminary, used in training Jesuit priests. The Jesuits remained until 1965.

As the Jesuits were continuing in their academic and spiritual endeavor, two young men in Michigan were developing a revolutionary idea in education. The idea was to make all courses relevant to the students' career choice. These two men, Arthur Turner and Gary Stauffer, opened Northwood Institute in Michigan and Texas and in the former hotel in West Baden, Indiana. The old . . . Foundation for the New.

MAIN-LIBRARY
ANDERSON PUBLIC LIBRARY
ANDERSON, INDIANA

Editor-in-Chief	Donetta Cook Kerby
Layout Editor	Joana Turner
Picture Editor	Lila Walls
Business Manager	Ric Woods
Staff	Joe Butler Stephani Baugh Mark McCoy Mark Smith
Photographer	Larry Jones

Table of Contents

Opening	1- 9
Student Life	10- 17
Academics	18- 59
Sports	60- 75
Album	76- 91
Organizations	92-109
Advertisements	110-128

THE OLD Foundation for The New . . .

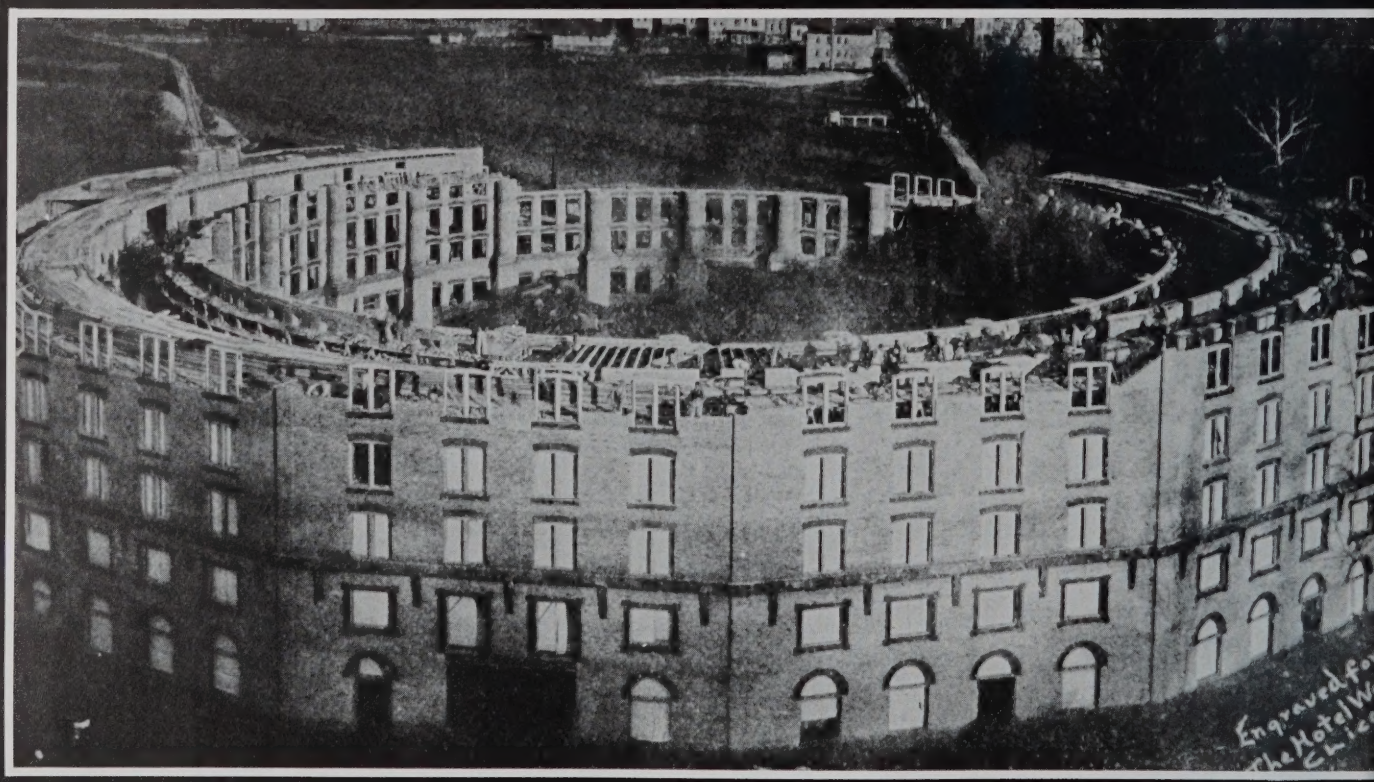

In 1901 disaster strikes. A beautiful hotel is destroyed by fire. Undaunted by this unfortunate twist of fate, Colonel L. Sinclair set out to have an even more magnificent and fireproof hotel built. No architect would have the job, until Sinclair came across the young unknown Harrison Albright.

On June 14, 1902, just one year after the great fire, the new hotel opened. The dome that everyone said could not be built was regarded as an eighth wonder of the world. It is 130 feet above the ground. Under it the atrium resembles a Pompeian court. Hand laid Italian marble mosaic covers the circle of 200 feet in diameter. The hotel provides 708 rooms for its guests from all over the world.

In 1916 the hotel changed hands. Mr. Ed Ballard a well respected man from West Baden became the new owner. Guests swarmed in for many reasons. The famous spring waters were known to cure numerous ailments. Bicycling on the huge wooden track was only one of the popular sports. For the riding enthusiast the hotel stables housed some of the finest Kentucky breds. If a guest wished to keep abreast of Stock Market investments, he found the Stock Market room located right off the atrium. The atrium continued to be the scene of many nationwide conventions, with banquets held for up to 1500 guests. Yet people still enjoyed hours of relaxation on the spacious porch.

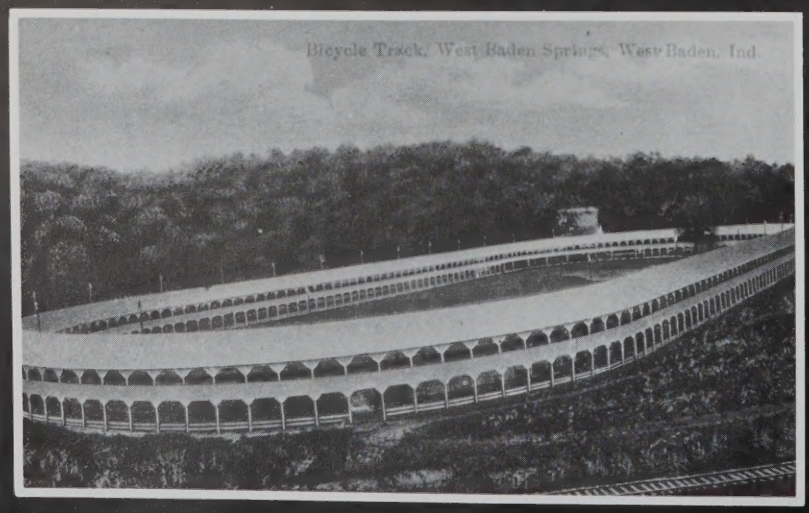

The Ballard empire came tumbling down with the Stock Market Crash of 1929, and the hotel emptied in a matter of days. Mr. Ballard was heartbroken. He knew that, if the hotel remained vacant, it would deteriorate. Thus in 1933 he sold it to the Society of Jesus for $1, and it was used for a Jesuit Seminary. Finally, in 1966 Mr. and Mrs. Whiting of Midland, Michigan purchased and donated buildings and grounds to Northwood Institute. For the young College, the hotel has become a beautiful old foundation for a great new era.

Recognition for NI Via 3 Day Auction

With the fanfare of much publicity in Indiana newspapers, Northwood sold over 700 donated items in a three day October auction. Involvement was the key to the auction's success as both students and faculty collected items. The auction was the kick-off for Northwood's restoration project.

(top center)
Dean David Fry shows a picture of the hotel's golden era to Restoration committee members. Members are Thomas Emison, Mrs. Harriet Stout, H. Rawl McLaughlin and Steven Cornwell.

(above right)
Keeping a watchful eye on the proceedings are visitors, students and staff.

(above left)
A fisheye of the atrium illustrates both the history and the progressive educational ideas of Northwood.

This reproduction of one of the hotel picture shows the balcony of the Grand Lobby. The balcony will be the site of a formal museum depicting various scenes from Southern Indiana history.

(above)
Danny Sanchez and Mark Smith hold up a chair while the auctioneers take the bids.

(left)
The Hotel and Restaurant department opened a "Country Store" during the auction. Sold in the store were jewelry, clothes and, best of all to many, homemade candy.

Involved

Indiana hosted the Republicans Governors Conference at the French Lick Sheraton in November. Northwood students worked as tour guides, caterers, pages and secretaries.

(Above)
Northwood students are thanked by a member of Governor Whitcomb's staff.

(Right)
Press room workers LuAnn Terrell and Joana Turner are shown the working of a television camera by two Indianapolis television newscasters.

(Left)
Richard Brooks plays the role of Santa.

(Below)
Boys at the party share their Christmas wishes with Vicki Clark and Karen Olszewski.

Students sponsored a Christmas party for area underpriviliged children. Campus organizations and individuals provided gifts for the children.

Two Is A Company

Three Is A Crowd!

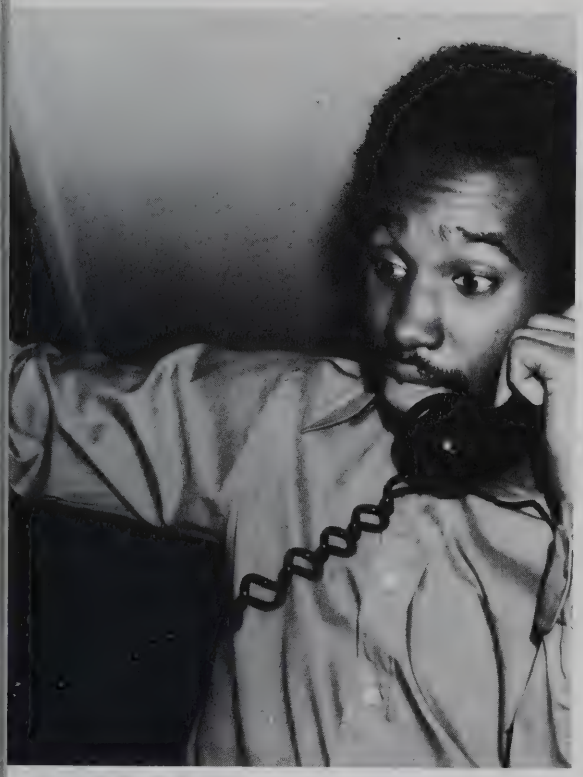

Chris Bundy is certainly getting service with a smile from Don Kurts, even if he isn't getting paid for his effort.

Mike Oden tries to find out his most recent obscene phone caller.

They speak, see and hear no evil? Now who are they trying to fool?

The girls like to get together for an "after-hours-girl-talk."

"I've heard of good service, but this is ridiculous!"

Pool shark Weeks tries for a ten game losing streak.

Diane Albright believes whole-heartedly in student involvement.

Politics, Good Times Fill Year at Northwood

Indiana hosted the Republican Governor's Convention at the Sheraton. Students worked as tour guides, caterers, pages and secretaries. Besides a ticket to a formal state dinner, students also met several governors.

Serving as tour guides in modular houses were Debbie Weiss, Lila Walls, Rita Hatfield, Connie Cutshaw, Beth Tridle, Vicki Bellew, Margaret Agbobada, Debbie Gerdis, Mindy Mellor, Nancy Taulman and sponsor Mrs. David Fry.

Connie Cutshaw and Jim Thompson man the Pepsi display.

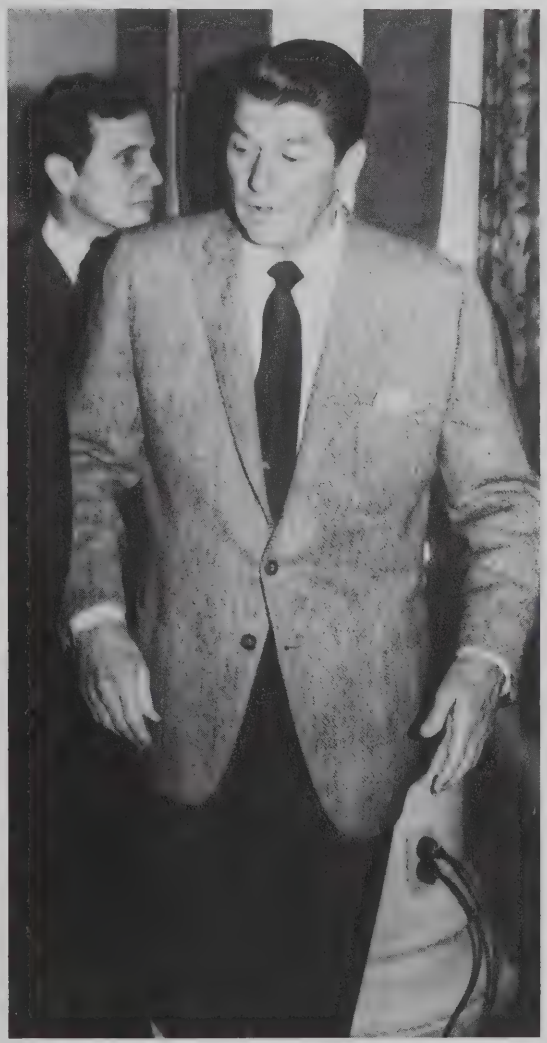

California governor Ronald Reagan was one of the governors at the Sheraton for the three day conference.

Spring Festival 1972

above left: 1971 May Queen Jane Semrersheim
above right: This year's Queen midst her court
bottom center: 1925 Queen Fern Brown

A long line of royalty has reigned under our venerable dome. Queen and court always add beauty and charm to the new spring.

Queen Debbie, House of James
Princess LuAnn, House of Terrell (top left)
Princess Joana, House of Turner (top center)
Princess Debbie, House of Walford (center)
Princess Joyce, House of Murphy (center right)
Princess Stephani, House of Baugh (bottom, far left)
Princess Kathy, House of Nolan (bottom left)
Princess Connie, House of Cutshaw (bottom center)
Princess Peggy, House of Emmons (bottom right)

to learn
to achieve
to know
to understand
to be disturbed
to act
    in a world of turmoil
not only to improve
but to create . . .

Academics

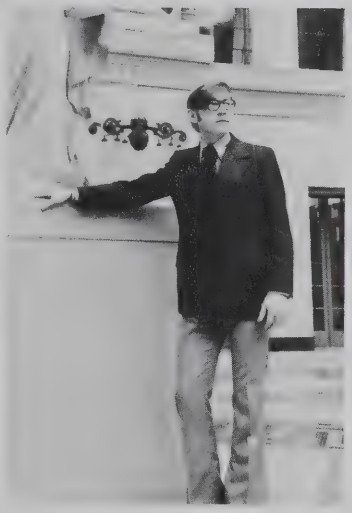

Is it too much to expect? We think not.

Each year we choose three men who will surely meet their challenge.

They are the Knights of Northwood.

Left: King Kevin Snow
Above: Knight Larry Jones
Below: Knight Dennis Sanches

Dean David Fry—Leadership Personified

Dean David E. Fry
Northwood of Indiana's new top
administrative officer
who is
young
brilliant
and has answers to questions.
Indiana's gain was Michigan's
loss: he was dean of the Midland
campus before coming to West Baden
in August, 1971.
They liked him there, too;
students named him "professor of
the year" twice.
Other vital information:
Educational background—
BA from Hillsdales College
MBA from Wayne State University
Marital status—
Most happily espoused to Claudia
Residence—
World's greatest high rise apart-
ment with an interior view
Most appealing characteristic—
An utter lack of pomposity.

Registrar Patrick Fleming is a man of many responsibilities. He works with the dean in scheduling classes and making faculty assignments, evaluates transcripts, provides information for students wishing to transfer, sends all mid-term and final grades, and performs a host of other tasks that go with the title of registrar.

The lady that turns out scores of news releases and features a year is Mrs. Janice Turner, Director of Public Relations. But Mrs. Turner isn't always to be found in her office. She often greets visitors, give tours and as one of Northwood's top administrators, helps to make decisions effecting Northwood's future.

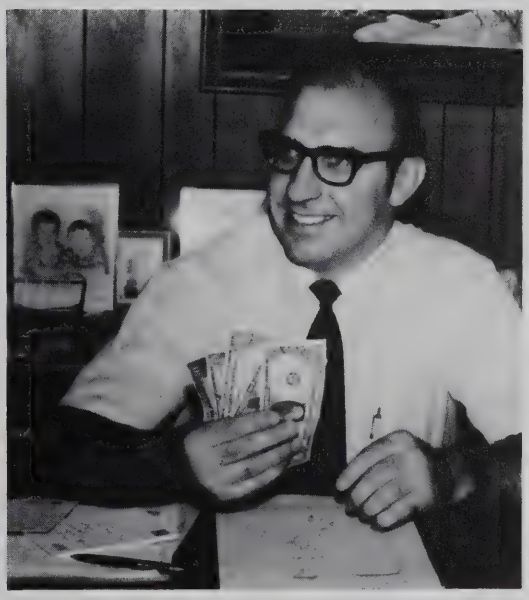

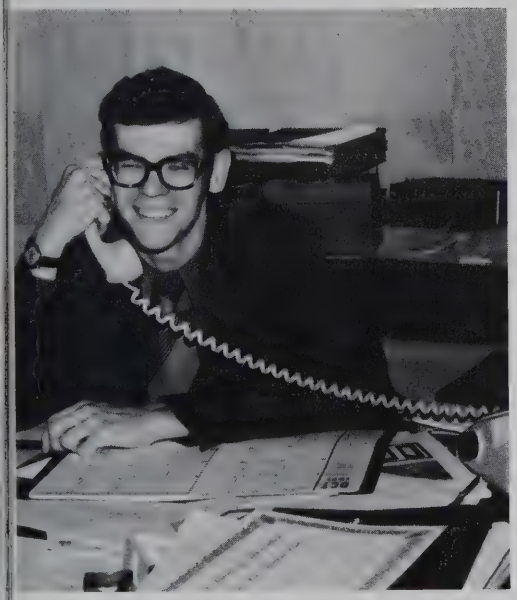

Admissions director Bill Bush is in charge of student enrollment. He talks to high school counselors, students, and parents about the advantages of a Northwood education.

David Moeggenberg, as the business manager, is responsible for keeping a record of all income and expenses of the college and the maintanence of the physical plant. He is a Midland graduate.

Advisor, faculty marshall, counselor, and friend are among the titles that could be used for Raymond T. Semmons, Director of Student Personnel and Housing. A former Midland Student body president, Mr. Semmons is advisor to the Disciplinary Board and the Student Senate.

Those Special Ladies . . .

Elizabeth "Mom" Colenso
Housemother

Odessa Minelli
Nurse

Geraldine Stephenson
Librarian

Renee Gleason
Bookstore Manager

Betty Mayfield
Switchboard Operator

Roanna Thacker
Switchboard Operator

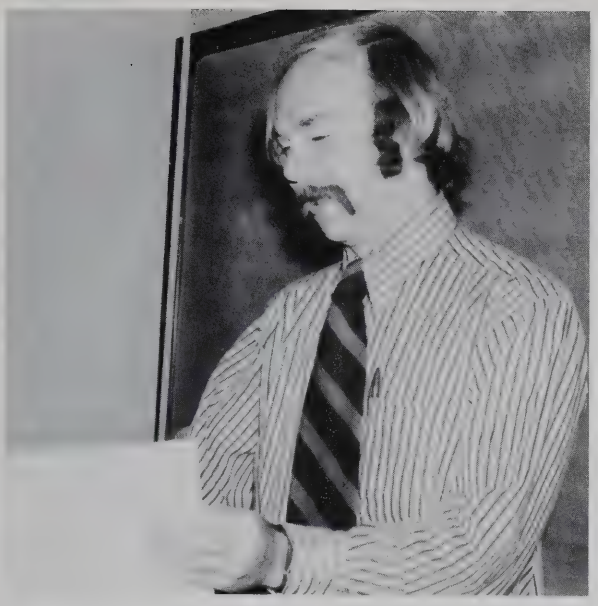

Wm. Gleason
Economics, Math,
Management

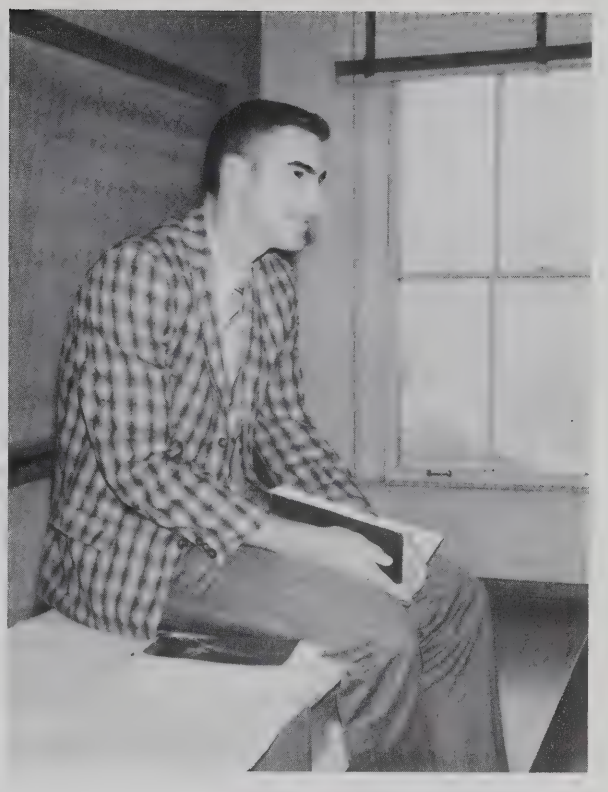

Jack Johnson
English, Journalism

James McEllhiney
Psychology, Math
Quantitative Analysis

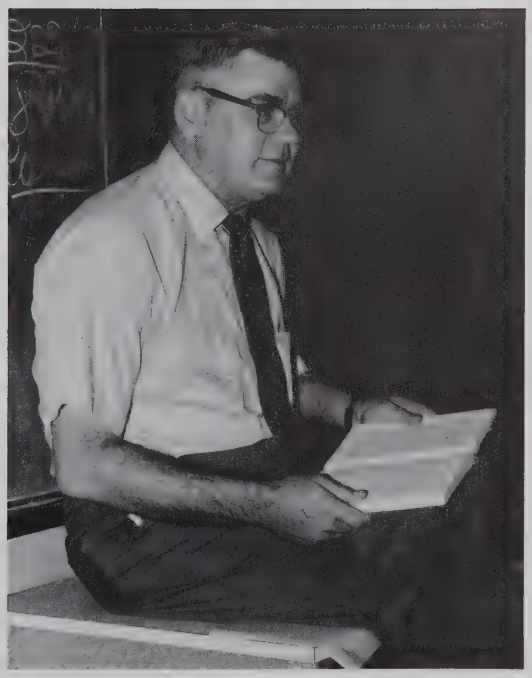

John G. Miller
Law, Taxation,
Automotive Marketing

Carolyn Barnett
Philosophy, Accounting,
Business Education

Larry Bledsoe
Sociology, Education

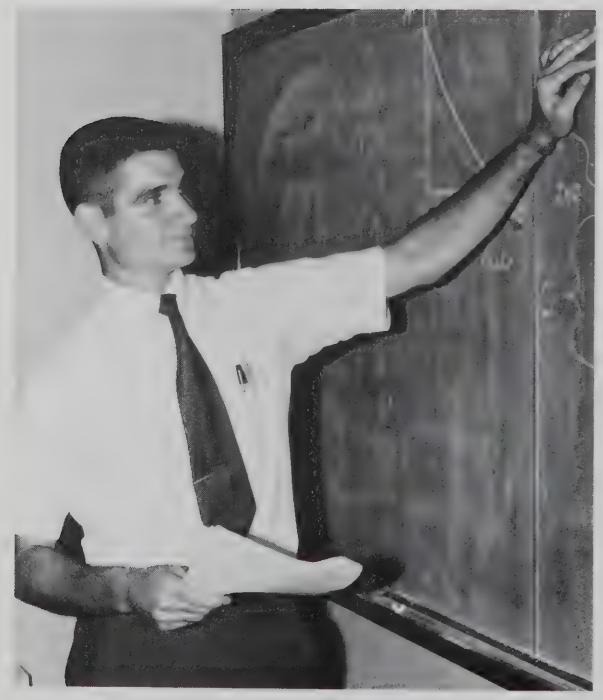

James Conrad
Economics, Philosophy,
Money and Banking

Hazel Fern Evans
Humanitis, Speech

Mabel Davis
Art

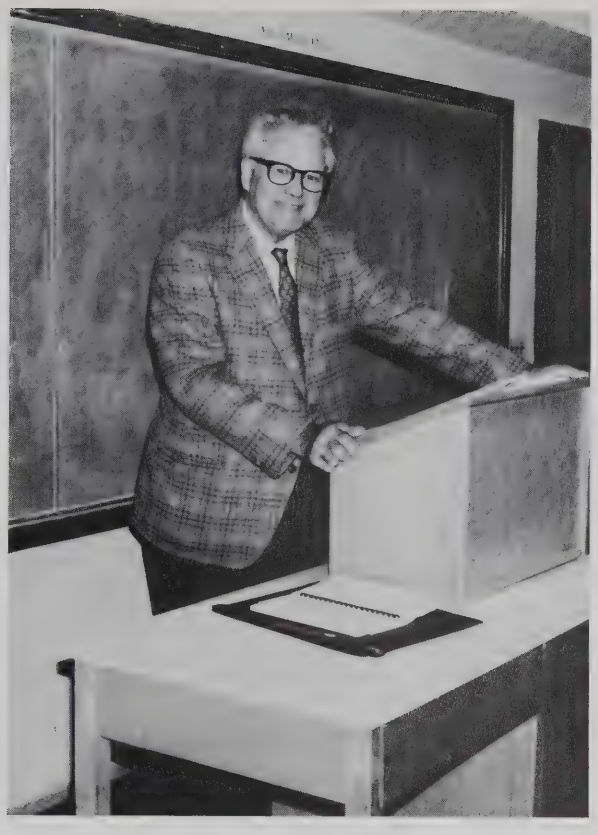

Glen Van Horn
Advertising

Robert G. Williams
Advertising

Judith Gerkin
Fashion
Merchandising

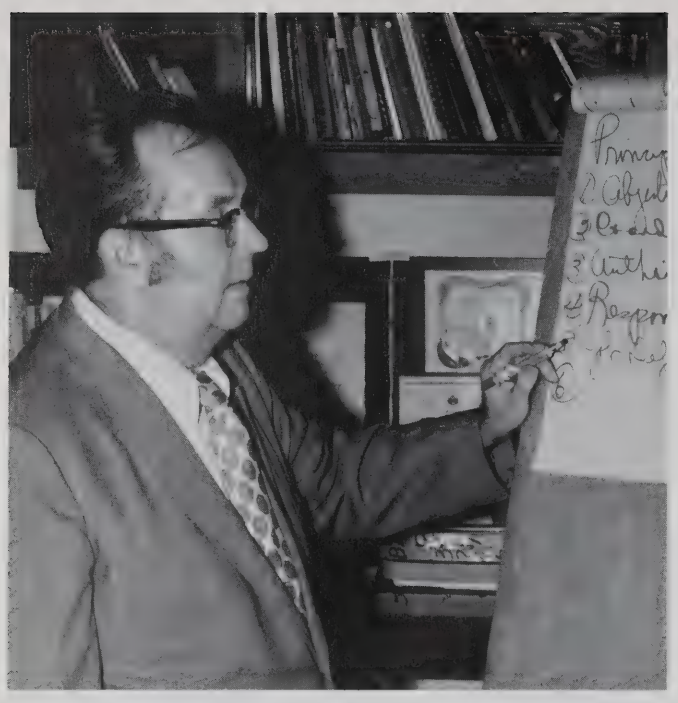

Eldred Paulson
Hotel and Restaurant
Management, Salesmanship,
Public Relations

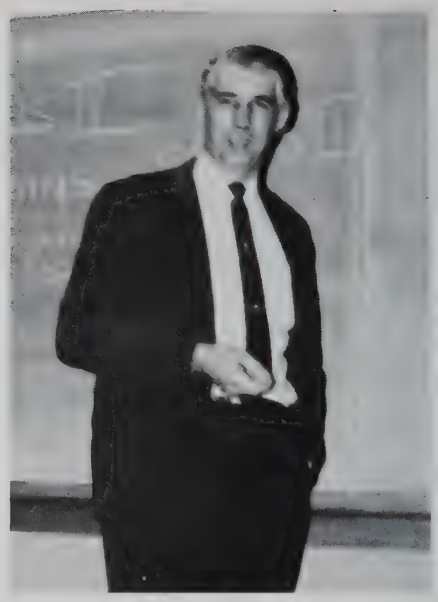

Rex Covrtney
Natural Science
Geography

Steve Schbennerr
Speech
Physical Education

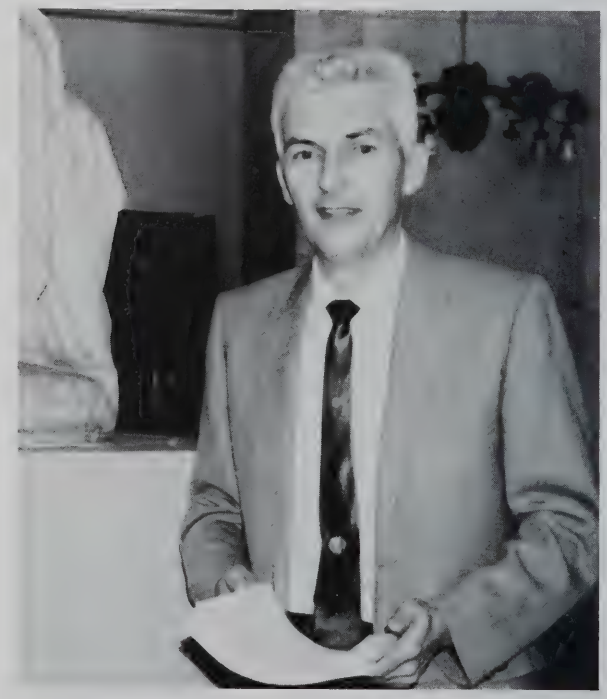

Patrick Fleming
History

Janice Turner
Public Relations, English

Not pictured
William Harris
Math

Not Pictured
Philip Purcell
Performing Arts, Humanities

Nancy Bond
Music

John Turner and His Staff

Top left, Food Service Director, John Turner and Hilda Hendrix plan and prepare our meals.

Middle right, Donna Young, Janice Cover, Vivian Kirby, June Turpin cook and serve our meals.

Maintenance

Men and women of integrity keep our building in shape.

Northwood's Secretaries

NANCY LEWIS

MARY EMMONS and BRENDA DUNBAR

MONETA TEAFORD

BETTY CAMPBELL

PHYLLIS COCKERHAM

A Time of Tragedy

For 20 years Howard Qualkinbush worked in Northwood's building as Superintendent of building and grounds.
He probably knew the building better than any person in Springs Valley. In November he died in the building he loved.

Administration Life . . .

. . . consists of an impression from our Dean, a lead footed Mrs. Turner, a grown-up "Daddy's girl", and a straggling member of a long lost band.

There's always room for a "Rowan & Martin" style of entertainment—especially with back-up stars like Mr. Semmens, Dean Fry, Ma Colenso, Hilda and company to sing.

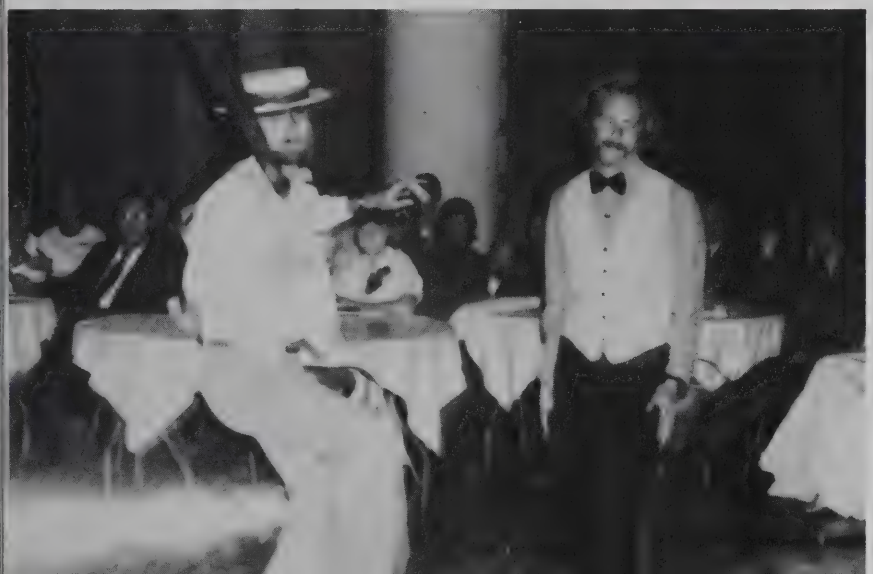

Queen Rita Reigns Over '71 Auto Show

The Auto Show was a special event for Mr. Miller, for the steering Wheel Club, but especially for Miss Chrysler, Rita Hatfield, who was crowned queen by Mrs. David E. Fry.

(Below)
Rita's court consisted of Debra Walford, Connie Cutshaw and Sherry Conner.

(Left)
The ribbon cutting ceremony officially opened the Auto Show.

(Below Left)
Mrs. Colenso was one of the winners. John Spurgeon hands her a watch.

(Below)
Jose Villamizar inspects one of the new cars.

(Above)
Joe Butler tests reaction time.

(right)
John "Buck" Miller, automotive marketing instructor, oversees the show.

Students in Driver's Seat At Auto Show

An auto show which was fun for all was the result of the Steering Wheel Club's planning. (left) From the sixth floor, the auto show is an impressive panorama. (lower left) English prof Jack Johnson looks at the price sticker. (below) Larry Jones takes his turn in the driver's seat of the moon-mobile.

Computer Programming

McEllhiney Puts to Use New Computer

Northwood's computer terminal was tied in with Datatron Corporation of Louisville this winter. Students in the computer programming curriculum visited Datatron to learn more about time sharing.

(Right)
Steve Rough, a computer engineer, explains the workings of a computer terminal.

(Below)
Harold Jones, Steve Connell and Richard Keith examine disc-driving units.

(Left)
John Nolting types out a problem for the computer.

(Below)
Intent faces watch as Mr. Rough explains another part of the computer.

The Education Department

Jerry Hayes (right) is one of the several students at Northwood who student teaches.

Officers of ISEA are: Gregg Farren—President, Sherry Conner—Vice Pres., Ada Trambaugh—Secretary-Treasurer (lower left)

Edward Wheeler displays the equipment needed in deep-sea diving. (lower right)

In Biology Class, Mr. Courtney exhibits one of his mink he raises and sells.

Joyce Murphy (left) displays one of the foxes used in class.

Terry Tucker (lower right) demonstrates his ability to type in Northwood's typing class.

Hotel & Restaurant Travels to Atlanta, Caters to Governors

The Hotel class traveled to Atlanta December 9 through 12th. The purpose was to attend the annual American Hotel and Motel Association Convention held annually at varying places.

Vicki Clark demonstrates her ability to bake a cake for E.S.E.A.

Jeff Rickets prepares the meat for Mr. Paulson's Buffet class.

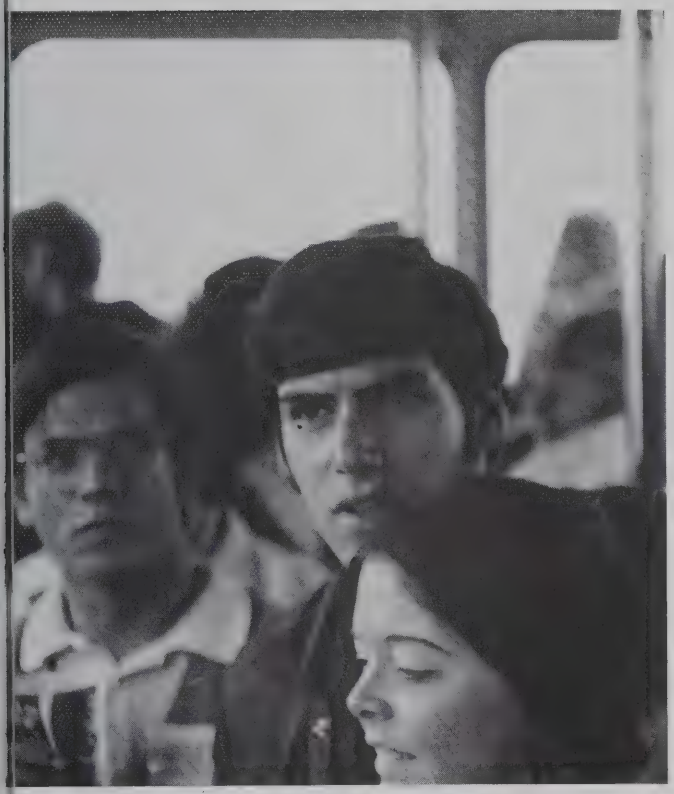

Bill Bird, Dave McGregor and Debbie Walford observe the scenic sites while riding the cable car over Stone Mountain.

Robbie Wilkes and Bob Hertzberg examine the texture of the walls at the Regency Hyatt House in Atlanta, while Mr. Paulson wonders if the roof will hold up.

The Group poses for a picture at Stone Mountain. They are, first row, Don Miles, Roger Britt, John Carter, Brad Williamson, Debbie Gerdis, and Andy Bowers. Second row—Noriela Barrios, Russ Terrell, and Don Santelli. Third row consists of: Sally Tucker, Vicki Clark, Carolyn Sheets, Bill Bird, Ric Woods, Joe Butler, Kathy Nolan, Randy Orme, and Chun Shing Wu.

FSEA Travels to Indy, Atlanta for Awards

Members of the Food Service Executive Association spent a lot of time on the road this year. They traveled to Indianapolis and even to Atlanta, Georgia for a week long Hotel and Restaurant convention.

(Right)
Advisor Tom Kaelin, owner of the Tasty House restaurant in Paoli, stands with FSEA officers, Dave McGregor, Bill Bird, Russ Terrell, and Elanor Waterman.

(Below)
Fire prevention week is celebrated by a ride on West Baden's fire truck and the selection of Miss Fire Chief, Mindy Millor.

(top)
Dennis Sowders fills up his plate at one of the FSEA banquets.

(top right)
Eleanor Waterman wins the Frank O. Evans Scholarship Award.

(above)
The FSEA carries home another state award by winning the culinary art show in Indianapolis.

(right)
Vicki Clark receives the FSEA Award from Eldred Paulson, hotel and restaurant instructor.

Upper division NOISE officers are Greg Gatsos, Roger Hunter, Terry Myers and John Nolting.

Members of the senior NOISE club are enrolled in junior and senior business curriculums.

(Right)
They pose with one of the four atrium muses.

Jerry Hayes, Terry Myers and Roger Hunter work on the NOISE booklet that contains information about each graduate and is sent to prospective employers.

NOISE Grows To Two Clubs

Under the leadership of Dr. James Conrad, NOISE, Northwood of Indiana Student Employment, went junior and senior this year. The purpose of both organizations is job placement for students by the students themselves. NOISE is one of the reasons that Northwood has such an outstanding job placement record.

Junior NOISE Officers are Russ Terrell, Mike Bechert, Gail Briscoe and Gene Trailer.

Junior NOISE is comprised of freshmen and sophomores enrolled in business related curriculums.

NOISE members doing research in the library are Richard Saul, Tracy Baker, Ron Bagerly and Eddie Land.

Performing Arts at Its Funniest

Middle:
Phil Purcell is trying out his skill at fencing with a Statue in the atrium.

Upper Right:
Chuck Gollnick and Tammy Clemmer act out a scene in "Only a Orphan Girl".

Lower Right:
Phil Purcell clowns with the audience at the Belles of Northwood banquet.

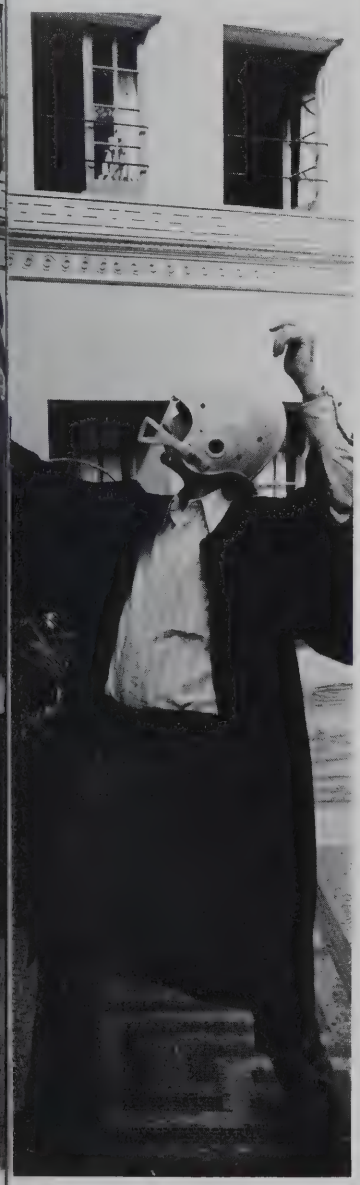

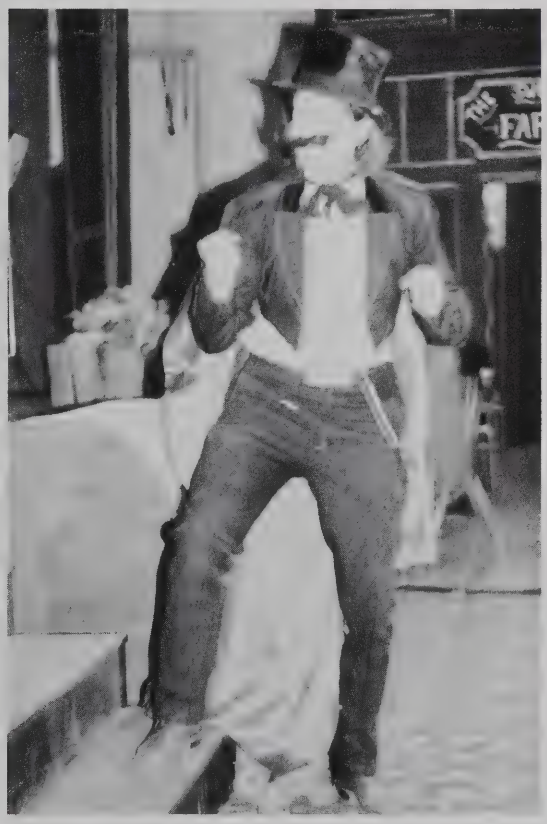

Upper Left:
Mary Ann Braddock and Richard Teague have a moment of passion in a snatch from "Only a Orphan Girl."

Lower Left:
Craig Otto plays the villain and seems to fit the part quite well.

Upper Middle:
Phil Purcell, Tammy Clemmer and Chris Bundy are involved in a scene of "You're a Good Man Charlie Brown".

Upper Right:
Jill Eisenberg, Phil Purcell, and Charlie Brown (Chuck Golnick), seem to be in some type of argument.

Lower Right:
Mary Ann Braddock entertains in her well-known vocal style.

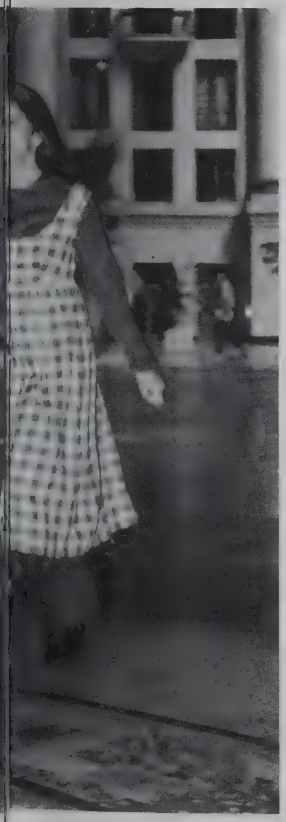

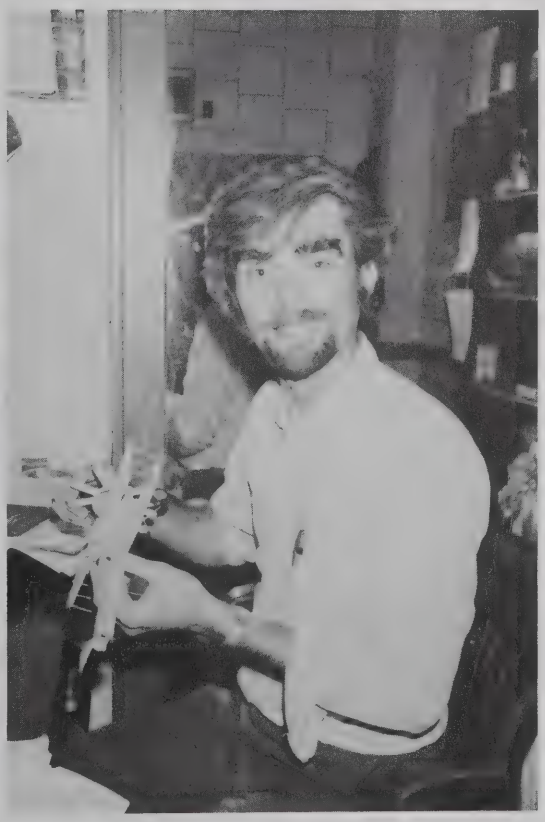

Upper Left:
Phil and Tammy are in a deep highly intellectual conversation.

Lower Middle:
Tammy Clemmer, performing arts major, trips merrily across the atrium.

Lower Left:
Phil gets his jollies winding up his newly built wooden airplane.

Secretarial Science, Fashion Merchandising Has Spirit at N of I

Upper Right:
Debbie James, Christy Flory, Beth Tridle, Lois Barringer gather to "discuss" in the atrium.

Upper Left:
Mrs. Gerkin gives Debbie James and Lois Barringer pointers on the proper way to stand.

Adjacent:
Fashion Merchandising classes are active under the guidance of an interested teacher.

Lower Right:
Mrs. Gerkin and Christy Flory seem to be contemplating bigger and better things.

Lower Left:
Karen Olszewski and Mrs. Gerkin pose for pictures.

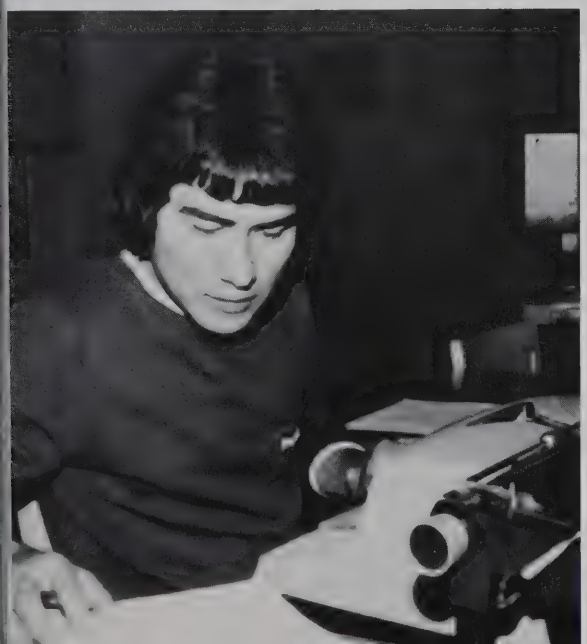

Top:
Ruby Arp quickens her shorthand speed by practicing with the dictaphone.

Above:
Each student works at his own rate in secretarial science classes.

Danny Sanchez, a business major, takes a secretarial science course to improve his typing skill.

Art at Its Busiest In Northwood

Mrs. Mabel Davis is making this year's Blue Devils mask.

Lower Left:
Rene Gleason and Mrs. Davis work on decorative posters for Christmas.

Lower Right:
Fred Sullivan and Edward Wheeler seem to be concentrating hard on their projects.

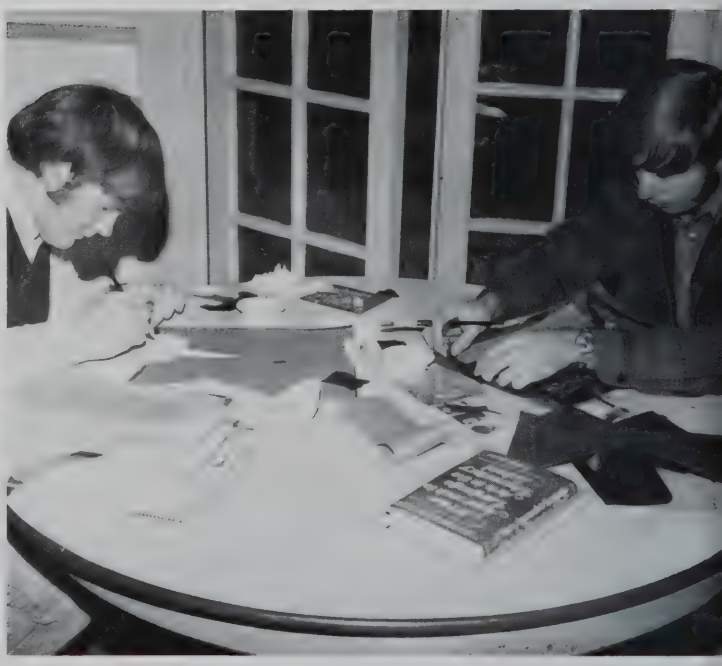

Upper Left:
The Art class makes a group effort to produce something worthwhile.

Lower Left:
Chuck Gollick paints feverishly on his poster.

Lower Right:
Rene Gleason beams at her recreation of a pitcher and fruits.

Advertising Made Current to NI Students

Adjacent:
Herb Dietrick works diligently on his latest Advertising project.

Lower Right:
Mr. Ray Williams demonstrates the principles underlying setting up an Advertisement to Richard Snow and Chuck Ritszler.

Adjacent:
Mr. Williams shows Tom Holiday the error of his ways in the familiar learning process.

Lower Left:
Tom Holiday, Richard Snow, Chuck Ritszler, Don Beamblossom, Maria Villimazar, and Lou Ann Terrell seems to be listening intently to the advertising information.

ELS—Foreign Students Interact With Americans to Learn Language, Customs

Students from all over the world converge on the campus of Northwood Institute to study the English language. Using the most modern equipment for learning another language, students take a six weeks course in the English Language Services program. Many of the ELS students already have college degrees and have come to the United States to do graduate study and learn American customs.

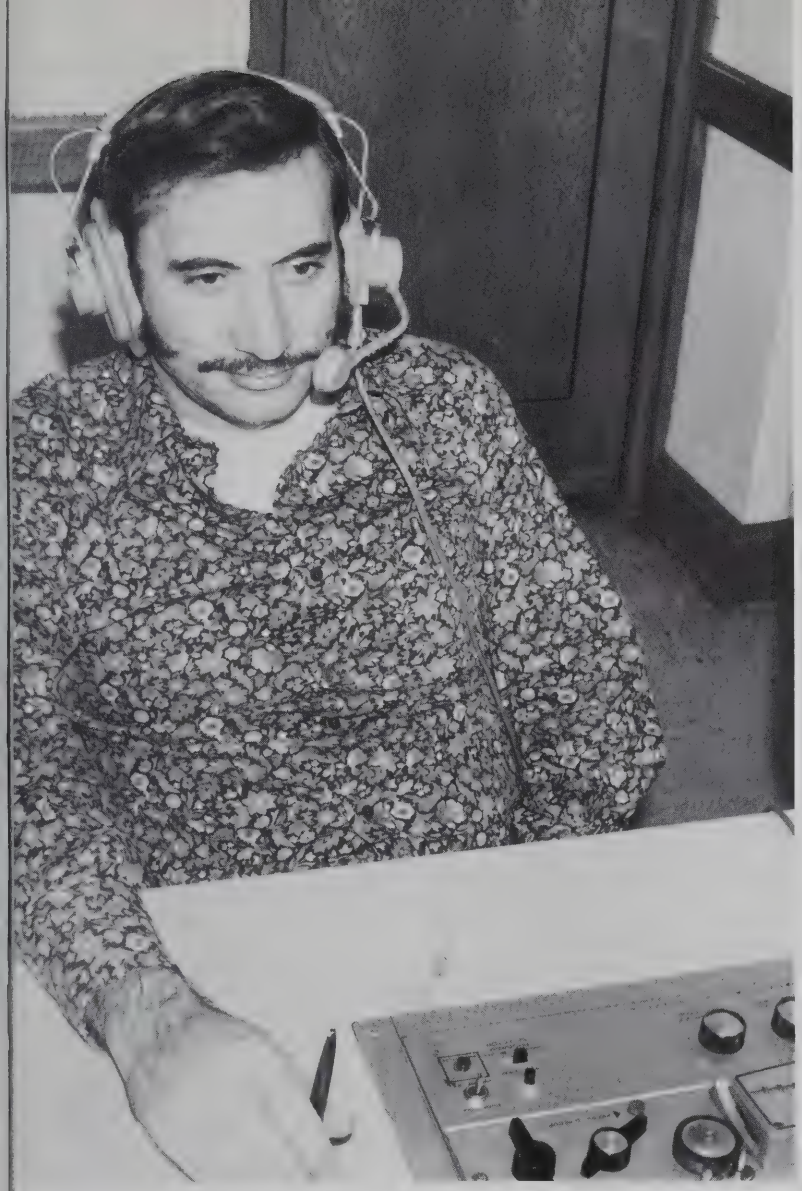

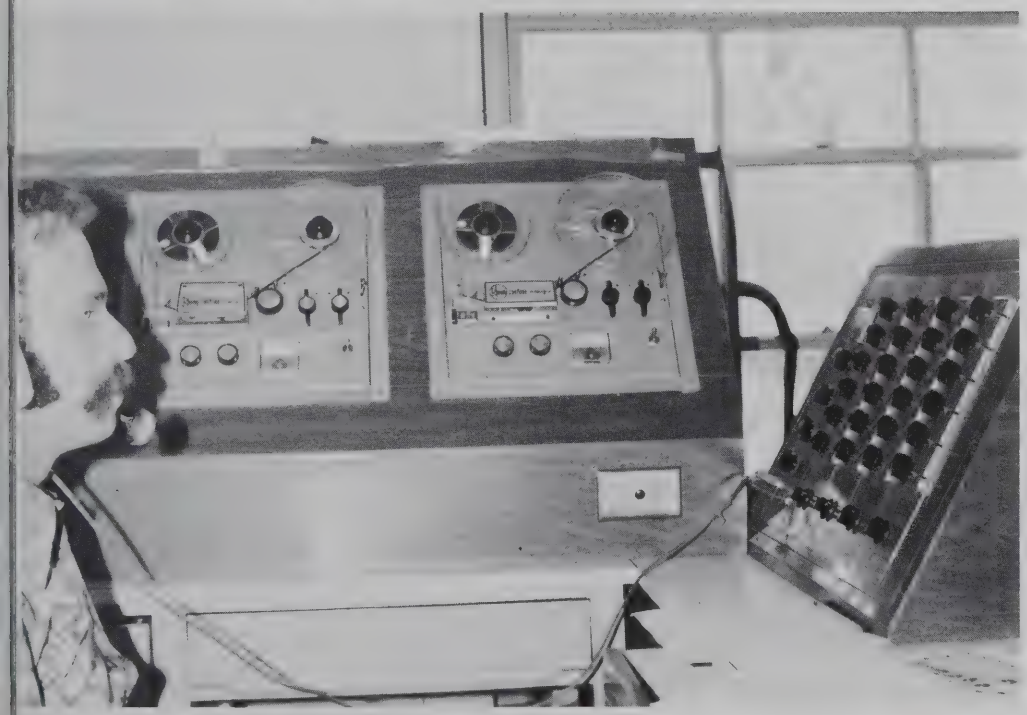

In the days of the hotel golfing and horseback riding were quite popular—and prosperous. Horse riding is still popular but cross country is Northwood's form of racing. The golfers now tee off at the Sheraton but the javelin and discus is thrown on the old golf course.

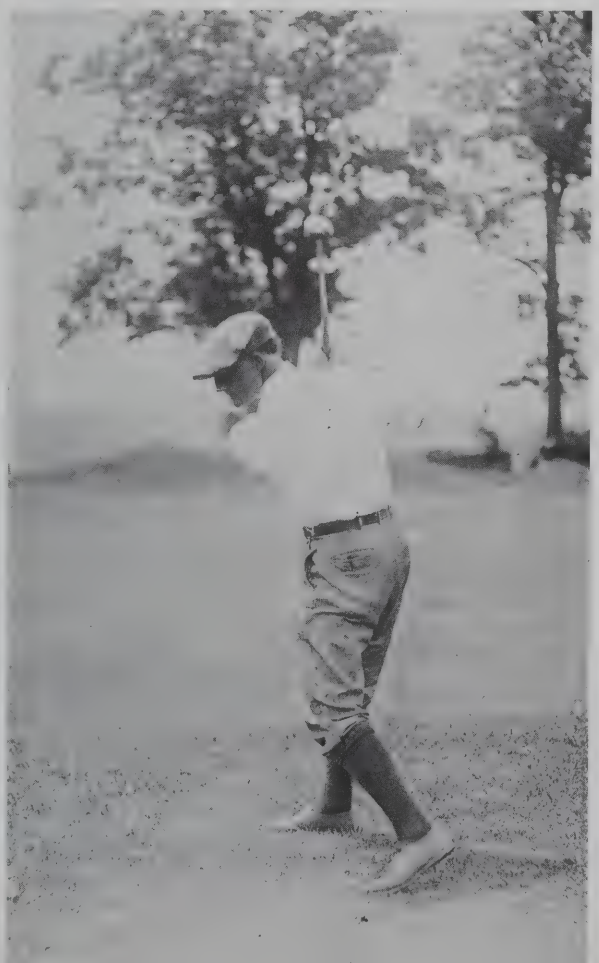

Sports

Big 'O' Leads Blue Devils To Best Season

With an average of 27 points per game, Big O—Mike Oden, number 42 led Northwood's Blue Devils to their best season in the five year history of the school.

Cheerleaders for the '72 basketball season were Rita Hatfield, Diana Albright, Tammy Clemmer, Jill Eisenberg and Lila Walls. Jill and Lila were co-captains.

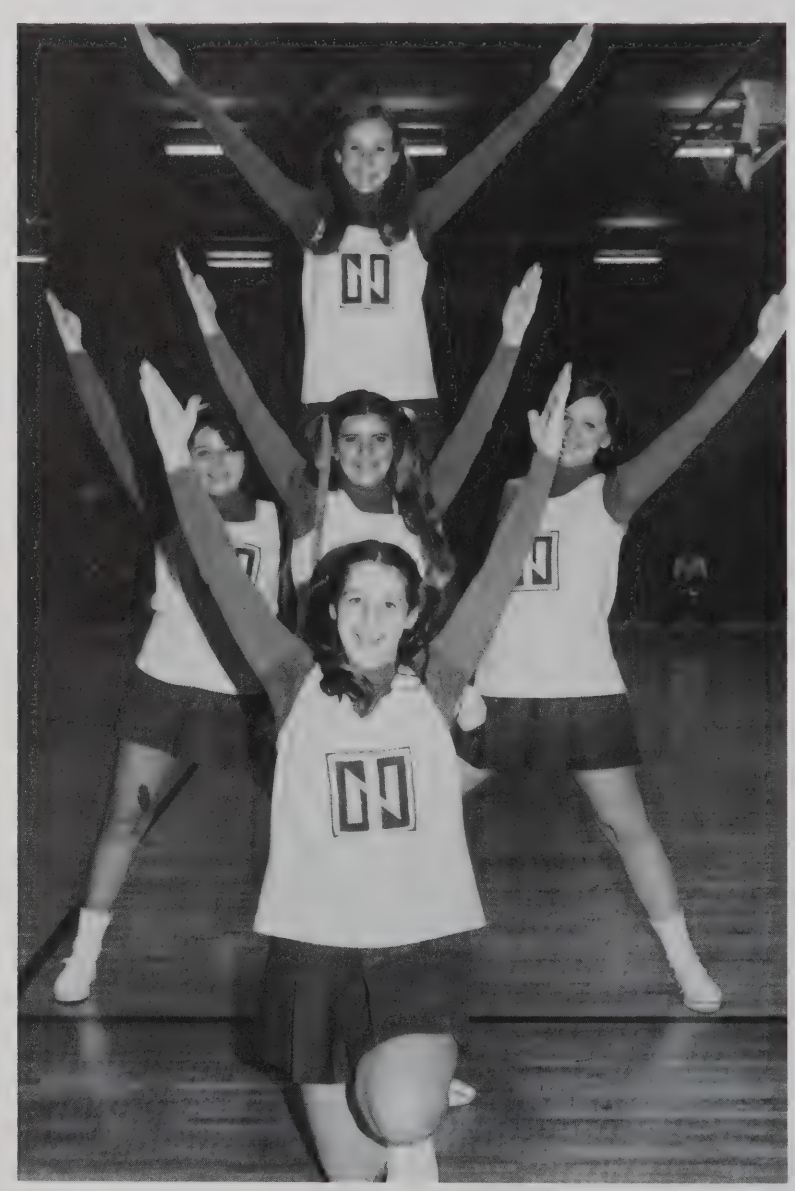

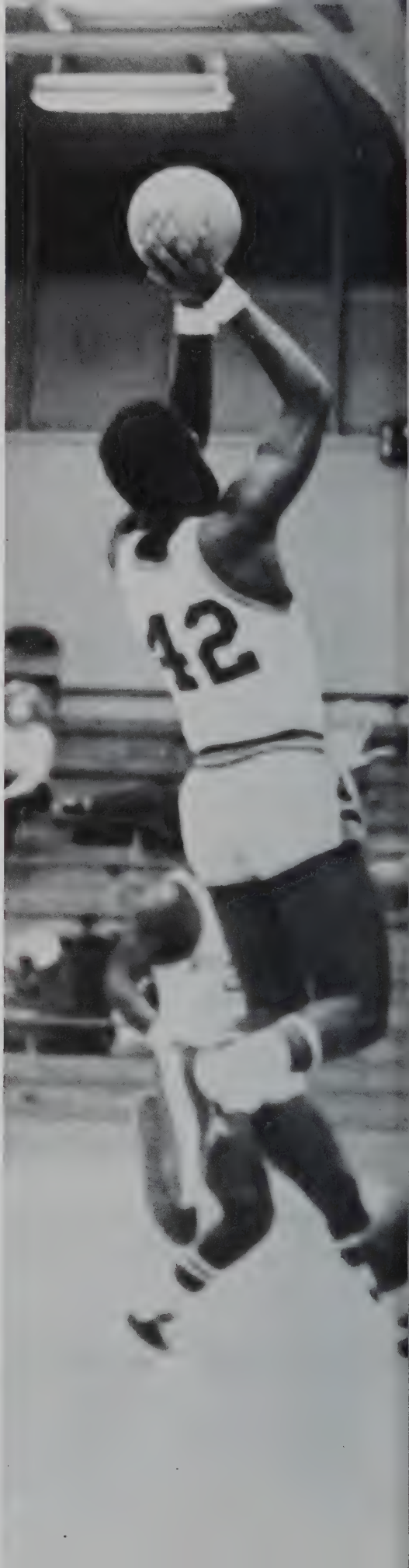

Practice started early for the Northwood Blue Devils. Kevin Snow, Mike Oden, Larry Weber, Bob Lane and Phil Meyer practice defense on the golf course.

Coach Steve Schoenherr presents a Northwood basketball to co-captains Phil Meyer and Mike Oden.

Eric Smith (50) jumps high to pass to Bob Lane at the Indiana University Southeast game.

Left:
Paul Weeks out-jumps IUS team members for the rebound as Kevin Snow and Phil Meyer look on.

Above:
Another two points for Northwood by Weeks.

Blue Devils Win and Win

A ten point victory by the Northwood of Indiana Blue Devils over Northwood at Midland gave Dean David Fry and Coach Steven Schoenherr the right to hold the coveted trophy. At a rematch on the Midland campus, Northwood of Indiana came out ahead again—by one point.

At the beginning of the basketball season the Blue Devil roster included Assistant Coach Larry Bledsoe, Bill Owens, Kevin Snow, co-captains Phil Meyer and Mike Oden, Steve Morris, Mark Hudleson, Eric Smith, Coach Steve Schoenherr, second row, Larry Purlee, Jack Case, Paul Weeks, Larry Weber, Mike Basler, Bob Lane, Otis Broughton, Tom Harrell and student manager Robert Vickens.

The starting five for the game against Kentucky State were Larry Purlee, Phil Meyer, Mike Oden, Kevin Snow and Paul Weeks.

The referee blows his whistle and throws the ball high in the air to begin the game. Eric Smith (50) strains to reach it.

Larry Weber catches one of the Kentucky State stars flat-footed as he tries for two points.

No. 1 Ranked Kentucky State Plays NI

Kentucky State University was 1972's national champion in small college basketball competition. Their captain was Travis Grant, one of the most outstanding college basketball players in the nation. He scored 37 points against the Blue Devils and led his team to a 15 point victory. But we were not ashamed because our team gave Kentucky State a tough fight.

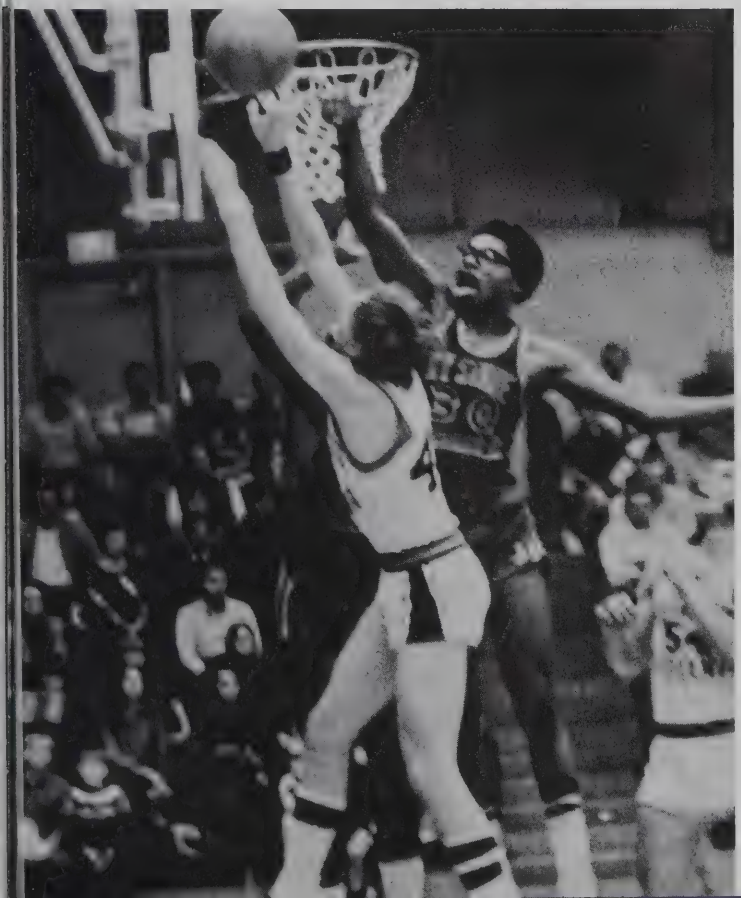

Above:
Kevin Snow dribbles the ball down the court, setting up the next play.

Left:
Larry Weber stretches for a tip-in while being guarded by Kentucky State's Sam Yietcher.

Homecoming Queen—Crown for Starry-eyed Connie

A Northwood over Northwood victory added excitement to the Homecoming. At half-time Connie Cutshaw was crowned as 1972 Homecoming queen. Members of her court are Rita Hatfield, Mindy Mellor, Nancy Taulman and Debbie James.

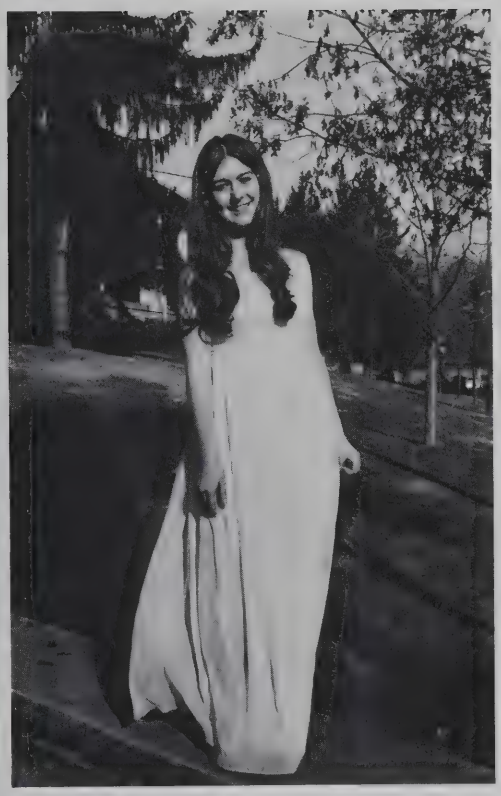

Rita Hatfield

Mindy Mellor

Nancy Taulman

Debbie James

Cross Country Moves at Northwood

Upper Middle:
Coach Jack Johnson blows his whistle to keep his cross country team on their toes.

Upper Right:
Ron Flory and Bill Sanders won both plaques and trophies for their outstanding ability in cross country.

Lower Left:
The coach shouts last minute instructions to his team. But they don't seem to be listening.

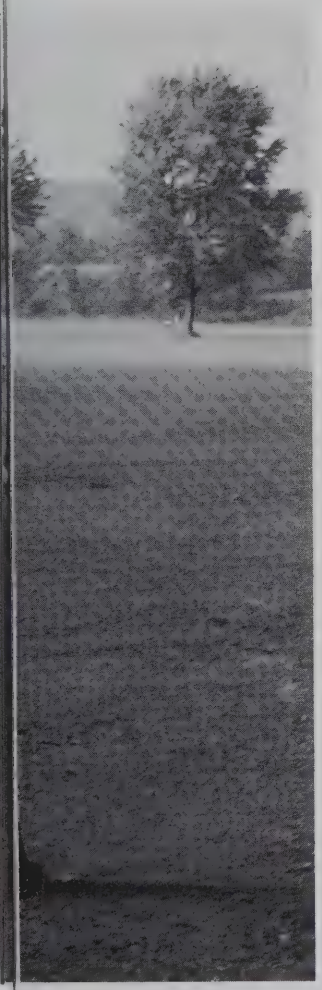

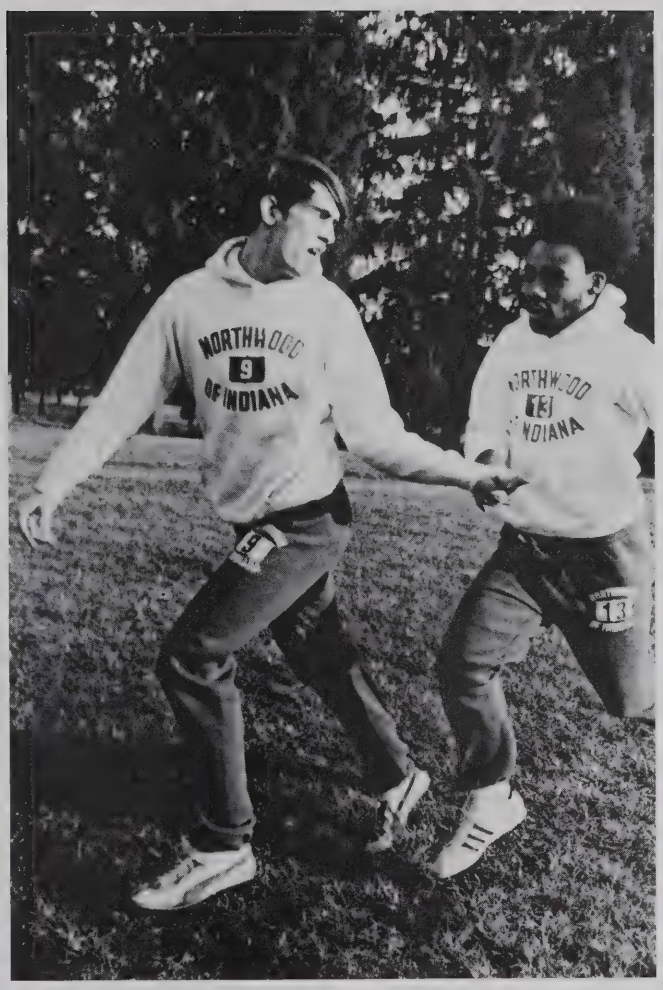

Upper Left:
Chuck and Raymond pass the baton and exchange words in a spirited relay.

Lower Middle:
The team warms up by running in the sunken gardens.

Lower Right:
The Cross Country team consists of Coach Johnson, Eric Corlett, Bob Snider, Mike Basler, Ron Flory and Bill Sanders.

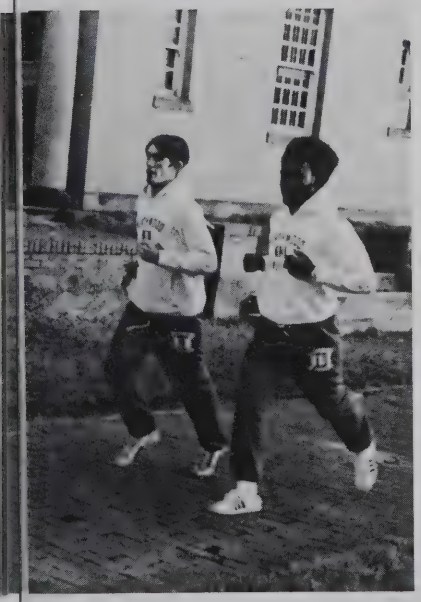

Northwoods Golfing Champs

Although competition does not start until the Spring term, Golf Team members start practice early. Members are Mike Bechert, Joe Butler, Ric Woods, Ted Winchester, Pat Flinn, Steve Bennett, Mike Basler, Dick Brooks, Greg Clays, Ron Smith and Jim Reinstettler. Mike Bechert is the teacher.

Intramural Actions

Manages to take up most of the Northwood student's time . . . Especially Buddy Piercy who poses for his own idea of the perfect trophy.

It was late in the fall of the year when the winning intramural softball team met their match . . . It was brawn against the Broads. Who do you think won?

Karen Olszewski proudly displays her trophy she won as best woman bowler.

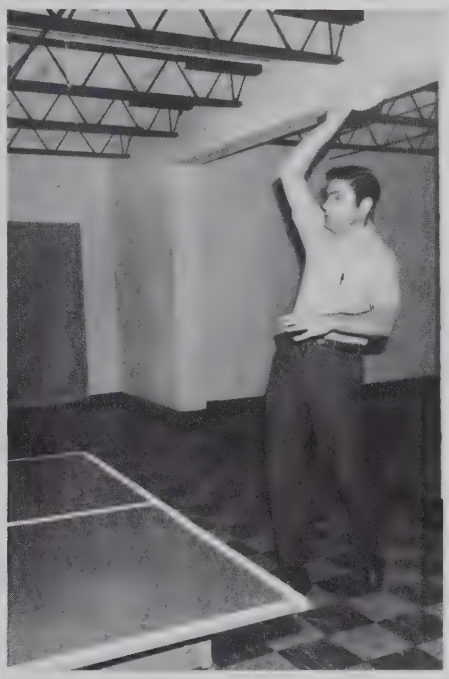

Harold Jones raises his arm to slam the ping-pong ball to his competitor.

A soccer game in the sunken gardens brings students from several countries together.

Faces have changed as the years have passed. People have come and gone through these doors. Hours of relaxation have been spent on the porch. This building has had a colorful history.

It has seen depression . . . and ecstasy. It has seen auto shows and banquets. The people in the following pages are the people who have passed through the doors of Northwood throughout the past year.

Photo Album

1972
Four-Year Graduates

ANDRES A. AYBAR
BUSINESS
ADMINISTRATION

DAVID BLANCK
BUSINESS
ADMINISTRATION

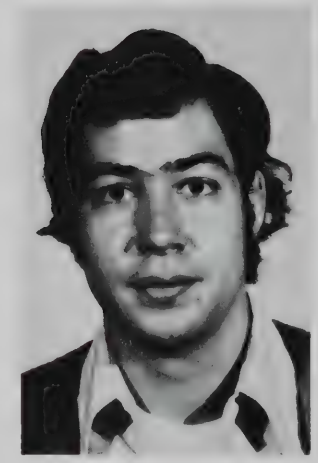

CHARLES CHAMBERS
BUSINESS
ADMINISTRATION

SHERRY CONNER
ELEMENTARY
EDUCATION

HAROLD D. DIXON
ELEMENTARY
EDUCATION

NOT PICTURED:
DAVID DONALDSON
MICHAEL MYERS
DAVID WELLS

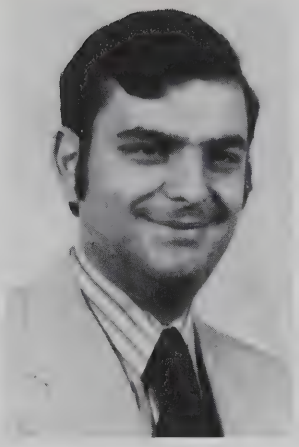

GREG W. FARREN
BUSINESS
EDUCATION

GREGORY STEPHAN
GATSOS
BUSINESS
ADMINISTRATION

BRIAN ALAN
GETTELFINGER
ELEMENTARY
EDUCATION

GERALD GLENN
GRONAUER
BUSINESS
ADMINISTRATION

JERRY HAYES
BUSINESS EDUCATION

ROGER DEWAYNE
HUNTER
BUSINESS
ADMINISTRATION

JANICE JOHNSON
BUSINESS EDUCATION

STEVE KANTNER
BUSINESS EDUCATION

FRED LEWIS
BUSINESS
ADMINISTRATION

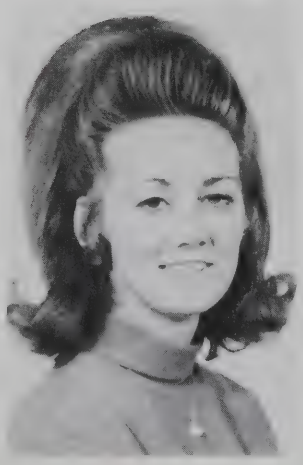

JEFFREY R. MADTSON
BUSINESS
ADMINISTRATION

MARGARET MAXWELL
ELEMENTARY
EDUCATION

LAWRENCE RANDALL
MYERS
BUSINESS
ADMINISTRATION

TERRY L. MYERS
BUSINESS
ADMINISTRATION

HOWARD PADGET
BUSINESS
ADMINISTRATION

DON SANTELLI
BUSINESS
ADMINISTRATION

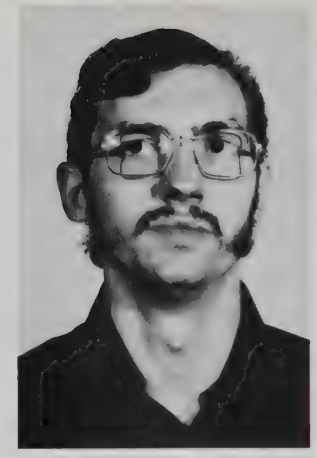

TERRY SMITH
BUSINESS
ADMINISTRATION

GARY STROUD
BUSINESS
ADMINISTRATION

ADA TRAMBAUGH
ELEMENTARY
EDUCATION

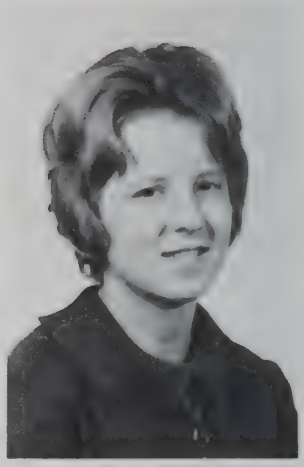

TERRY L. TUCKER
BUSINESS EDUCATION

EARLE H. UDELL
BUSINESS EDUCATION

DENNIS WATTERSON
ELEMENTARY
EDUCATION

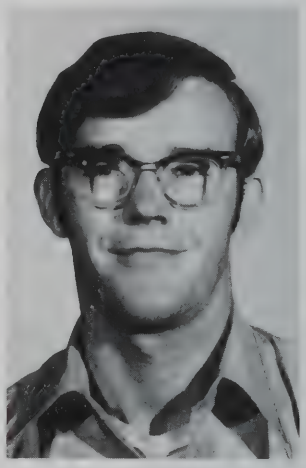

D. CARSON WELLS
ELEMENTARY
EDUCATION

BRADFORD D.
WILLIAMSON
HOTEL AND
RESTAURANT
MANAGEMENT

EDWARD H. WINCHESTER
BUSINESS
ADMINISTRATION

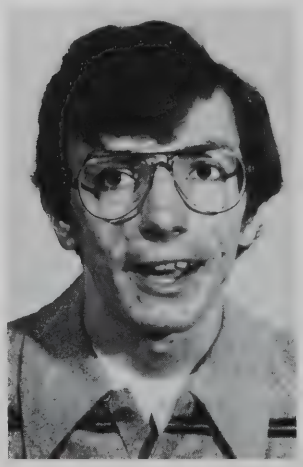

RICHARD ALBERTS
AUTOMOTIVE
MARKETING

1972
Two-Year Graduates

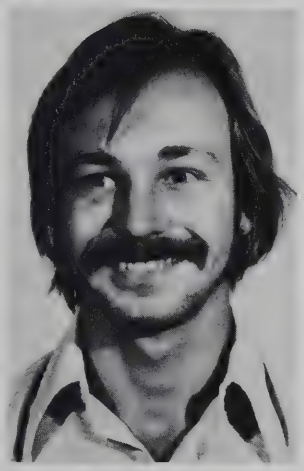

GARY ALLEN
BUSINESS MANAGEMENT

GERALD GENE
ANDERSON
RETAILING &
MARKETING

VICKI BALLEW
SECRETARIAL
SCIENCE

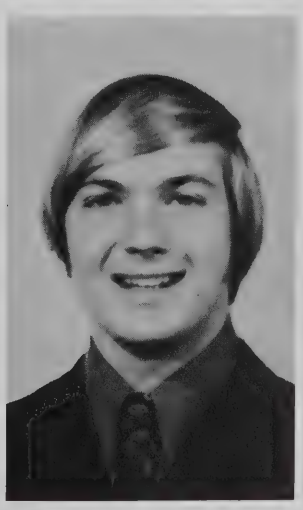

NORIELA BARRIOS
HOTEL AND
RESTAURANT
MANAGEMENT

STEPHANI BAUGH
LIBERAL ARTS

MICHAEL BECHERT
RETAILING AND
MARKETING

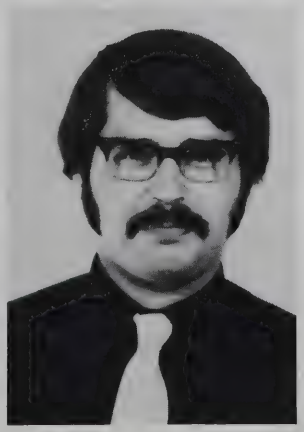

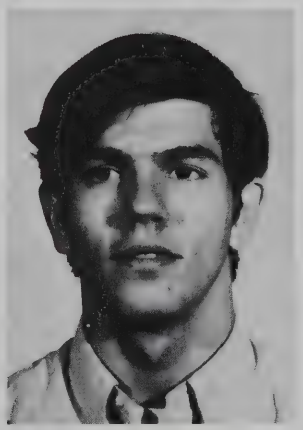

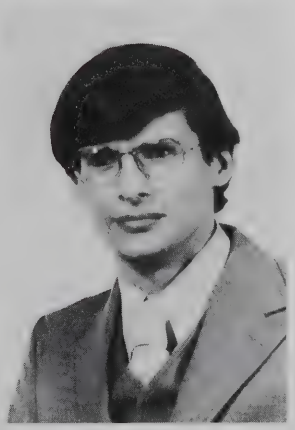

DONALD BEEMBLOSSOM
BUSINESS MANAGEMENT

WILLIAM BIRD
HOTEL AND
RESTAURANT
MANAGEMENT

DAVE L. BIRO
HOTEL AND
RESTAURANT
MANAGEMENT

TOM BLOOMQUIST
HOTEL AND
RESTAURANT
MANAGEMENT

C. ANDREW BOWERS
HOTEL AND
RESTAURANT
MANAGEMENT

LYNN BOWMAN
BUSINESS MANAGEMENT

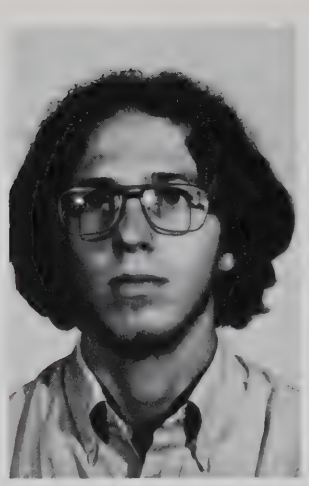

RICHARD BROOKS
AUTOMOTIVE
MARKETING

VICKI CLARK
HOTEL AND
RESTAURANT
MANAGEMENT

HERBERT WM. DETRICK
HOTEL AND
RESTAURANT
MANAGEMENT

RALPH DODSON
HOTEL AND
RESTAURANT
MANAGEMENT

ROBERT L. DOWNS
BUSINESS EDUCATION

DANA DUNBAR
BUSINESS MANAGEMENT

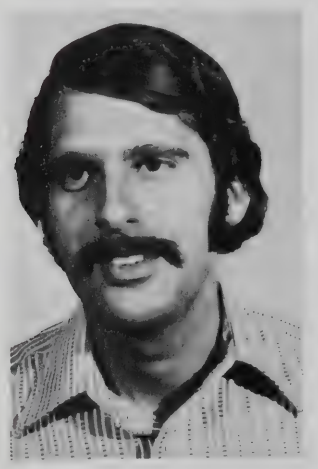

JILL EISENBERG
LIBERAL ARTS

ROBERT EVERSOLE
BUSINESS MANAGEMENT

DANIEL FEDERLE
RETAILING AND
MARKETING

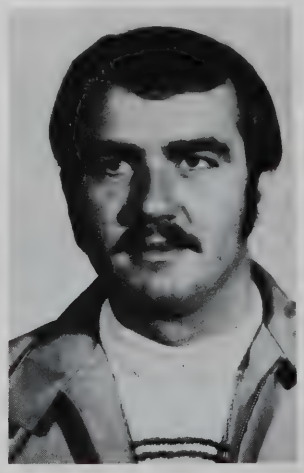

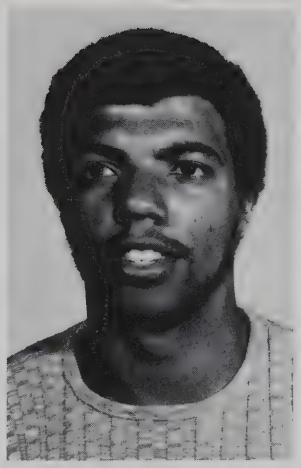

PATRIC MOORE FLINN
ADVERTISING

BILL W. GEORGE
BUSINESS MANAGEMENT

CHARLES D. GOLLNICK
PERFORMING ARTS

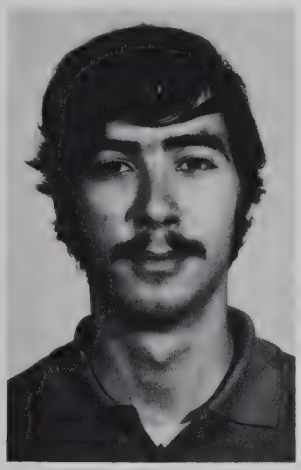

ROBERTO M. GOMEZ
HOTEL AND
RESTAURANT
MANAGEMENT

WENDELL PAUL HEDGES
AUTOMOTIVE
MARKETING

DENNIS HEMINGER
HOTEL AND
RESTAURANT
MANAGEMENT

ROBERT HERTZBERG
HOTEL AND
RESTAURANT
MANAGEMENT

RICHARD E. HOPKINS
HOTEL AND
RESTAURANT
MANAGEMENT

MICHAEL R. KRULL
AUTOMOTIVE
MARKETING

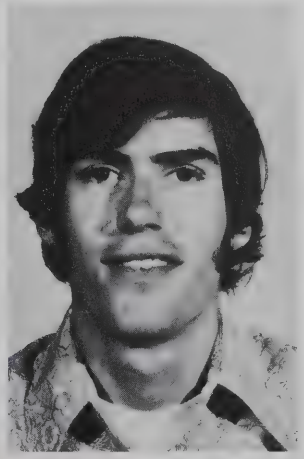

EDWARD B. LAND
GENERAL EDUCATION

ROBERT T. LANE
LIBERAL ARTS

DAVID LYNN MC GREGOR
HOTEL AND
RESTAURANT
MANAGEMENT

ROSS MAPES
HOTEL AND
RESTAURANT
MANAGEMENT

DONALD MILES
HOTEL AND
RESTAURANT
MANAGEMENT

GARY NESBITT
BUSINESS MANAGEMENT

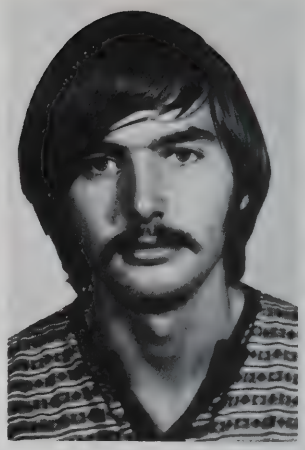

KATHRYN MARY NOLAN
HOTEL AND
RESTAURANT
MANAGEMENT

RANDALL KENT ORME
HOTEL AND
RESTAURANT
MANAGEMENT

LARRY J. OTTO
LIBERAL ARTS

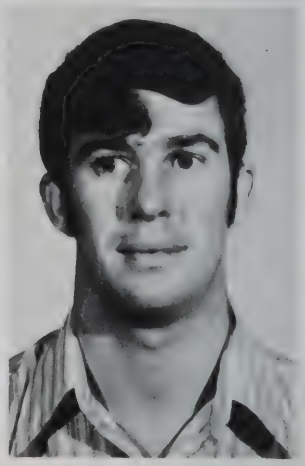

JAMES N. PETROPOULOS
AUTOMOTIVE
MARKETING

FRANCIS PIERCEY
BUSINESS
MANAGEMENT

WARREN HORTON PIKE
HOTEL AND
RESTAURANT
MANAGEMENT

FRANK POHANKS
AUTOMOTIVE
MARKETING

CHUCK JOHN RITZLER
RETAILING AND
MARKETING

MIKIO SAITO
BUSINESS MANAGEMENT

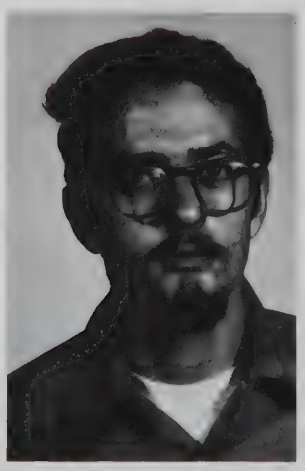

DANIEL SANCHEZ
BUSINESS
MANAGEMENT

RICHARD WARD SAUL
BUSINESS
MANAGEMENT

MICHAEL S. SPARKS
AUTOMOTIVE
MARKETING

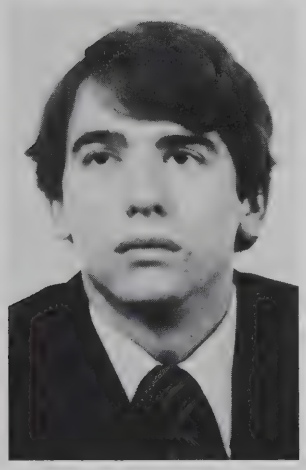

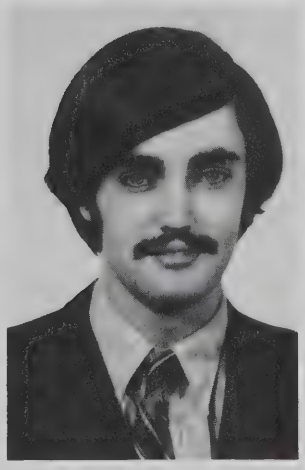

WILLIAM SPRENGER
HOTEL AND
RESTAURANT

NANCY L. TAULMAN
BUSINESS
MANAGEMENT

RUSSELL TERRELL
HOTEL AND
RESTAURANT

JAMES THOMPSON
HOTEL AND
RESTAURANT

JOHN L. TRIBBEY
AUTOMOTIVE
MARKETING

SALLY TUCKER
HOTEL AND
RESTAURANT

ROGER DEAN
VAN METER
BUSINESS
MANAGEMENT

ROBERT VICKERS
HOTEL AND
RESTAURANT

MARIA VILLEGAS
BUSINESS
MANAGEMENT

JOSE A. VILLAMIZAR
BUSINESS MANAGEMENT

PAUL C. WEEKS
HOTEL AND
RESTAURANT
MANAGEMENT

ROBERT WELLMAN
BUSINESS MANAGEMENT

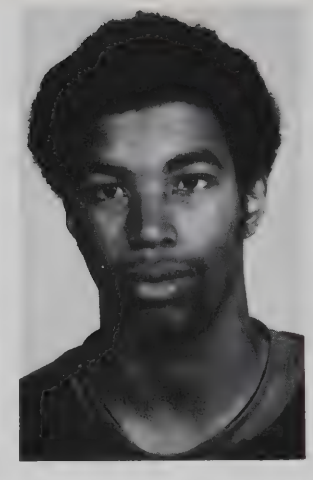

GUSTAVO WELP
LIBERAL ARTS

CHUN SHING WU
HOTEL AND
RESTAURANT
MANAGEMENT

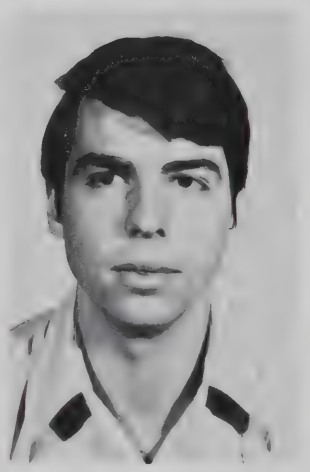

Students dance to the music of Cannon during the Halloween weekend.

Juniors

Allen Abell
Larry Beatty
Chris Bundy
Sherri Campbell
Steve Connell

Ray Dickenson
Barry Flick
Phil Hudleson
Larry Jones
Richard Keith

Donetta Cook Kerby
Don Kirts
Mark McCoy
John Maxwell
Philip Moyer

Joyce Murphy
Tim Nicholson
Michael Oden
Wm. Ratz
Saul Rimeris

Robert Scales
Glenn Turner
Hugo Villegas
Lila Walls
Carl Wert

Not Pictured:
Terry Baird
Larry Blanck
Harold Jones
Stephan Morris
John Nolting
Jason Rohder

Edward Wheeler

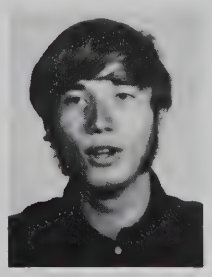

Sophomores

Richard Agan
John Baugh
Bill Brigstock
Michael Basler

Antonio Chain
Rodolfo Chinchilla
Gary Emmons
Mitchell Fish

Deborah Gerdis
Joseph Henckler
William Kerby
Vernon Lyles

Roy Ramey
Jane Sermersheim
Kevin Snow
John Spurgeon

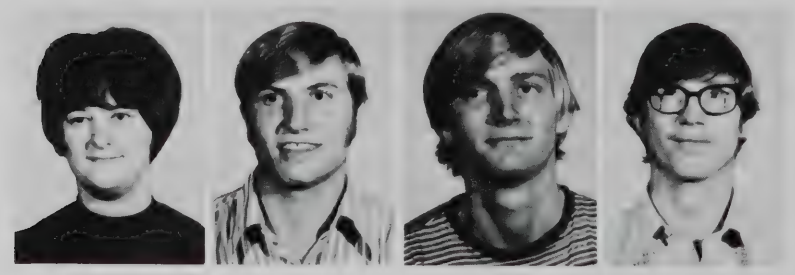

Roana Thacker
Larry Wagoner
Larry Weber
Lynn Yeager

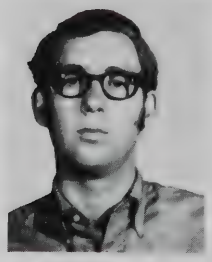

Dennis Johnson

Not Pictured:
Tony Starr
Sherry Stemle
Terry Tanksley

Freshmen

Diane Albright
Jack Allen
Richard Allen
Ruby Arp
James Anthony

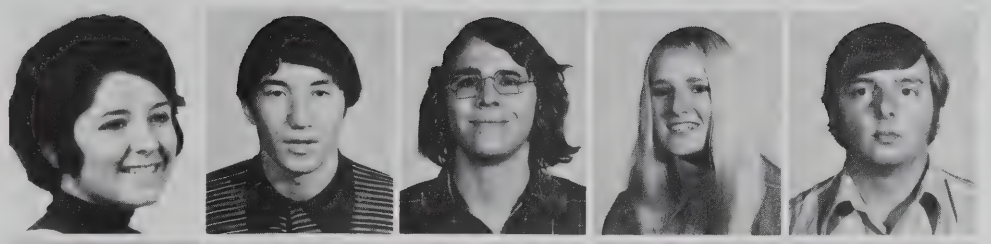

Elva Arrocha
Kevin Quinn Bailey
Christopher Bain
Tracy Baker
Lois Barringer

Ronald Begarly
Kevin Bennett
Richard Bird
Glenn Bliss
Gale Briscoe

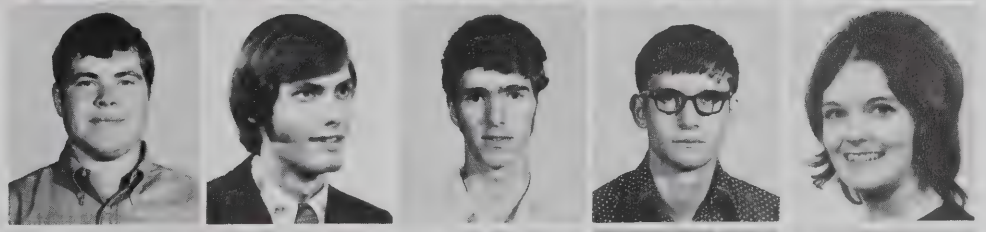

Roger Britt
Otis Broughton
Joseph Butler
Richard Caldwell
Craig Campbell

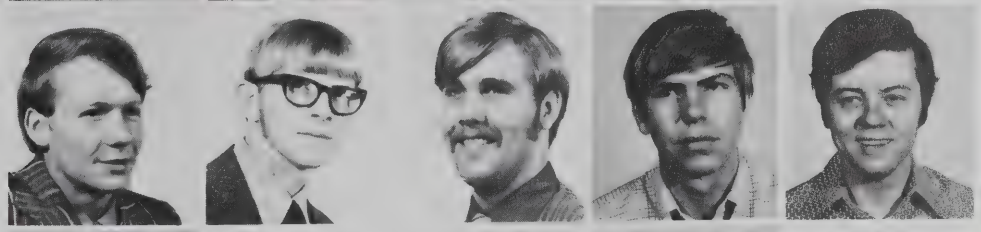

Terry Campbell
Jack Case
Greg Claeys
James Clark
Tamara Clemmer

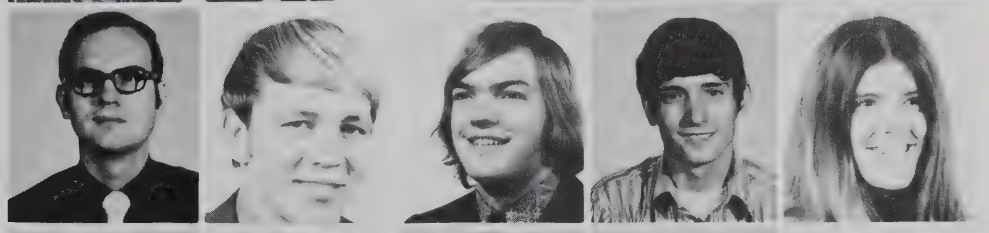

Clarence Coats
Gary Colglazier
Paul Conn
Graig Connell
James Conway

Eric Corbett
Norman Crider
Connie Cutshaw
James Denbo
Ruth Dickey

Travis Duncan
John Edwards
Peggy Emmons
Patric Florey

Missing:
James
Cox

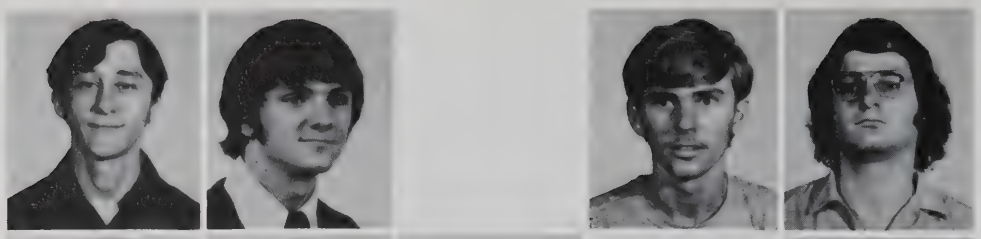

Wm. Franklin
Jack Freeman
Paul Garritson
Jan Graves
Ken Gross

Larry Gutjar
Samuel Hall
Larry Harding
Leroy Harrell
Rita Hatfield

Orville Henderson
Bill Hermanson
Thomas Holiday
Richard Hubbard
James Jackson

Thomas Jacobson
Debbie James
Denver Jewett
Carl Jungbluth
Bruce Kellams

Kevin Kalb
Carolyn Kerby
Robert Kirk
Norman Line
Harry McManus

Marilyn McIntosh
Melinda Mellor
Melinda Miller
Gregory Nave
Michael Nevins

Rick Nichalson
Karen Olszewski
Lyndell Payne
Santiago Pena
Wm. Petty

James Pinner
Paul Platt
Larry Purlee
James Reinstatler
Wm. Reynolds

John Robertson
Tim Russell
Wm. Sanders
Allen Seidel
Caroline Sheets

Richard Shultz
Catherine Sippel
Eric Smith
Harold Smith
Mark Smith

Ronald Smith
Robert Snyder
Dennis Sowders
Steven Starr
Lowell Stone

Fred Sullivan
Richard Teague
Lu Ann Terrell
Joanna Thompson
Charles Traylor

Bethany Tridle
Vicki Tritle
Joana Turner
Deborah Walford
Philip Waynick

David Weaver
Robert Wilkes
Rex Willoughby
David Wilson
Martin Winiger

Not Pictured:
Jon Allen
Juan Escobar
Tony Fleming
Renee Gleason
Donna Martin
Charles Quinn
Richard Snow
Glenda Sullivan

Richard Woods
Michael Wynn

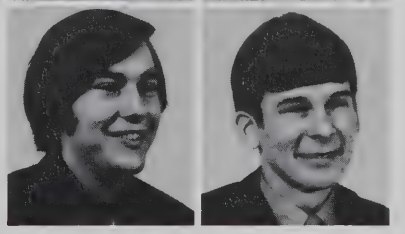

Student Activities

Friendship is not relegated to a certain era. From the hotel days to the Jesuit seminary to the present, Friendship has been an integral part of the people who have come and gone in the building's 70 year history.

First term Student Senate officers were Ross Mapes, Ted Winchester, Mike Morano and Debbie Gerdis.

Student Senate members were: Tony Conway, Carolyn Sheets, Ross Mapes, Ted Winchester, Dave Dallas, second row, Dan Federle, Gary Nesbitt, Bill Sprenger, Richard Hopkins, Dennis Heminger, Bill Hermanson, Russ Terrell and advisor Ray Semmons.

Student Senate members helped during the October auction.

Student Senate—Student Leadership

Student Senate members got practical experience in leadership as representatives of the student body. (Right) Many of the members met with Congressman Roger Zion to form a young Republican club. (Below) A Student Senate sponsored dance was one of the Halloween weekend activities.

Resident Assistants meet with their boss, Student Personnel director Ray Semmens on the sixth floor.

RAs were Willy Ratz, Denny Hemminger, Richard Schulz, Antonio Chain, and Danny Sanchez.

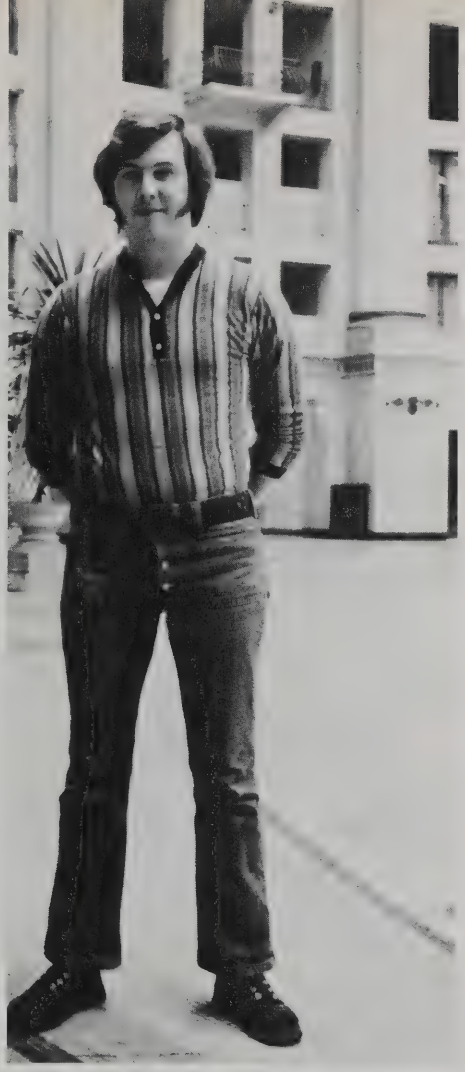

Student Government—Disciplinary Board, Resident Assistants

Northwood emphasizes student involvement and leadership. The Resident Assistants have the responsibility of keeping order in the dorms while the Disciplinary Board is in charge of student discipline.

Chairman and co-chairman of the Board are Terry Myers (left) and John Nolting (far left).

Members of the Disciplinary Board include (bottom left) Greg Farren, Terry Myers, John Nolting and (below) Russ Terrell and Joana Turner.

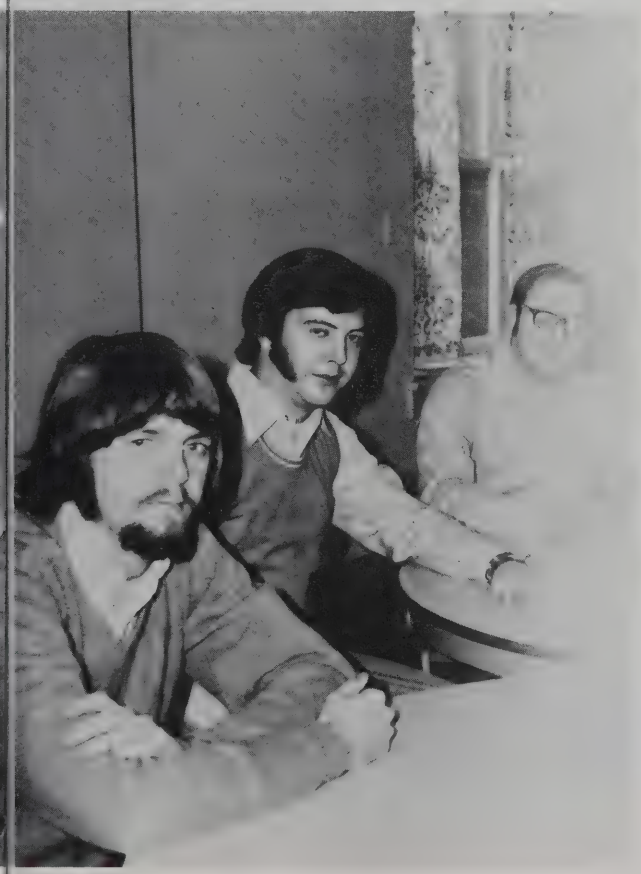

Theta Psi Omega

Officers of the Fraternity are Allan Abell, Gary Stroud, Russ Terrell, and Steve Kanter.

Bob Snyder and Dick Schulz (lower left) assist in the burning of the yule-log at the hanging of the green.

Gary Colglzaier decides it is time to relax at the Christmas Party. (lower right)

Mike Nevins and Gary Colglazier seem to be having fun and games at the Fraternity Christmas Party.

Members of Theta Psi Omega begin to relax at the annual Christmas Party.

The annual Christmas celebration, "The Hanging of the Green," was sponsored by the Phileusebians.

(Below)
Bill Petty, Jerry Anderson, Stephani Baugh, Don Kirts and Joana Turner read poetry written by faculty sponsor Hazel Fern Evans.

(Right)
Mindy Mellor lights candles for the candlelight circle.

Phileusebians—Christian Activists

Christian service was a vital part of Phileusebian activities. Forming a Gospel team, members presented a radio program, and programs to Senior Citizens in Springs Valley and Paoli. "Phileusebians" is a Greek word meaning "lovers of righteousness."

(Left)
When the weather is warm, members move outside to the chapel.

(Below)
The Phileusebians held a fall bonfire song service near the Student Union.

Right:
Assistant editor Barry Flick decides how to arrange the stories on a page.

Below:
Domelight advisor Jack Johnson edits stories turned in by Carolyn Sheets and Dan Federle. Bill Gleason is also a faculty advisor.

Far Right:
Fashion editor Connie Cutshaw decides which pictures to use with a fashion feature.

Right:
Stephani Baugh gets ready paste up the Domelight.

Editor Jones Produces Domelight

Larry Jones found that editing a college newspaper has some fringe benefits. He, along with every other student editor from Indiana, had dinner with Otis Bowman, Speaker of the Indiana House of Representatives and a candidate for governor.

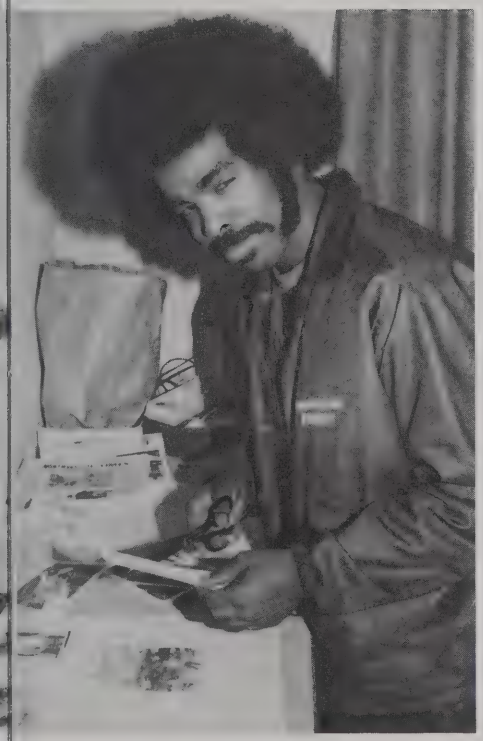

Ken Gross inspects the negative paper from the printers.

Norm Crider works on Domelight layout design.

Staff Produces New Format for '72 Norfindia

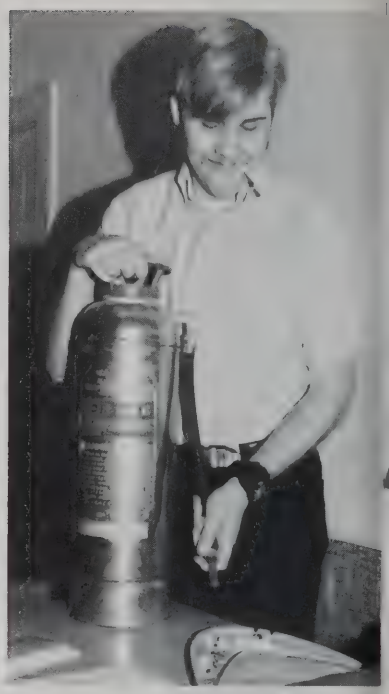

The creation of a memorable yearbook is the job of any yearbook staff. The Norfinida staff employed new and bold types of layout design to hold a year's memories.

Right:
Layout editor Joana Turner happily "pounds" away on her baby grand piano.

Center:
Business manager Ric Woods was in charge of finances.

Above:
Joe Butler demonstrates now not to use a fire extinguisher.

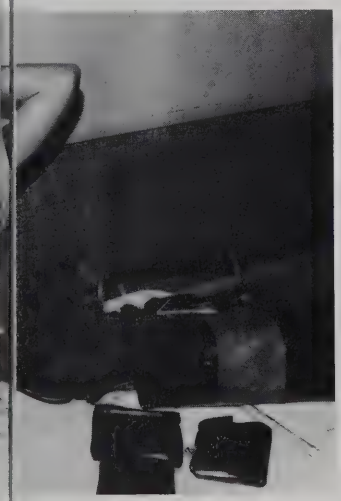

Top Left:
Editor-in-chief Donetta Cook Kerby instructs staff on copy-writing.

Top Right:
Mrs. David Fry, yearbook advisor, pauses to reflect on how many pages are needed to meet the next deadline.

Left:
Mark McCoy takes over janitorial duties in the sixth floor Norfindia office.

Above:
Picture editor Lila Walls decides what pictures to use.

Graduation '71

A Time of Long-awaited Diplomas and Honors

Graduation—a time of dreams realized and promises kept. A time to reflect with pride achievements and honors.

(Below)
A moment of pride is shared by educator and student as Greg Terry of Shoals receives his diploma from President Arthur Turner.

(Below Right)
Accompanied by the haunting melody of Pomp and Circumstance, Northwood's newest graduates walk to their seats of honor.

(Right)
Elizabeth "Mom" Colenso receives recognition for her years as housemother at Northwood of Michigan as well as Northwood of Indiana.

(Above Left)
The vice-president of Eli Lilly, Henry F. DeBoest, delivered the Commencement message.

(Above)
Among Northwood's top administrators stand members of the Board of Governors and corporate staff.

Northwood Moves With 3 Campuses

Northwood Institute
Midland, Michigan

Northwood Institute
Cedar Hill, Texas

Pause for a moment.

Reflect on the past year.

Remember the good times that were shared.

Remember the knowledge gained.

Remember.

The old . . . foundation for the new.

THE SPRINGS VALLEY NATIONAL BANK

—your truly individual service—

Mr. Wayne Ferguson accepts pumpkin-deposit check for
Restoration Account

Phone: 936-9961
in West Baden, right at the gate of Northwood

BOB'S JEWELRY

KEEPSAKE
DIAMONDS

G
I
F
T
S

Bulova
&
Caravelle
Watches

French Lick
WE-6-4238

KING'S FLORIST

Flowers for Every Occasion
Weddings—Funerals—Anniversaries
Gifts and
Any Other Occasion You Have
Members of FTD and Teleflora
Greeting Cards, Pictures, and Candy

French Lick Phone 936-4111 Indiana

THE VILLAGER

SANDWICHES
CHICKEN
STEAKS

Air-conditioned
Private Dining Room
Available

West Baden
Indiana

Phone
WE-6-4926

DAVE'S BODY SHOP

Complete Wreck Rebuilding

State Rd 56

FRENCH LICK

PUTT-PUTT GOLF COURSE

FRENCH LICK

WEST BADEN
936-4562

LAUNDRY & CLEANERS

PAOLI
723-3172

SPRINGS VALLEY HERALD

PRINTING PUBLISHING

French Lick, Indiana

Phone WE-6-9630

MR. JAMES L. BALLARD

EDITOR & PUBLISHER

DUBOIS COUNTY HOSPITAL

WISHES
NORTHWOOD'S GRADUATES
GOOD HEALTH

THE BANK OF MITCHELL

YOUR FRIENDLY DEPENDABLE BANK

Since 1882

BROWNIE'S STANDARD SERVICE AND AUTO SUPPLY

Parts for all cars
Phone: 936-4581
"If you are in trouble, call us"

PHONE: (812) 723-2237

Kaelin's TASTY HOUSE
HIGHWAY 37 SOUTH
Paoli, Indiana 47454

THOMAS KAELIN, OWNER

Private Dining Room-Curb Service

FITCH CHEVROLET SALES AND SERVICES

Mitchell, Indiana

Phone 849-2663

CRAWFORD-MORRIS LUMBER CO.

of
Orleans, Indiana

Building materials—Roofing—Paint

The Builder's department store

Phone 865-3735

GARCEAU'S JEWELRY

Longines, Wittnauer and Bulova Watches

Cosmic Diamonds—Gift Items—Watch repair

617 Main Street
Mitchell, Indiana

HOLMES HARDWARE COMPANY

Lawrence County's Largest

Sporting Goods—Paints—Gifts

Mitchell, Indiana

THE ROCHESTER HOUSE AND NEWMAN'S JEWELRY

House of Diamonds

P. O. Box 287

Jasper, Indiana

ALVIN C. RUXER

Ford—Lincoln—Mercury

Jasper Engines and Transmissions

Jasper, Indiana

Phone 482-1200

THE MITCHELL TRIBUNE

Only Weekly in Lawrence County

Strickly news of the "Home Folks"
A progressive paper in a progressive community

Lowell R. Davis
Publisher

Mitchell, Indiana

BEN FRANKLIN

Paoli, Indiana

GENERAL AUTO SUPPLIES
711 West Main
Paoli, Indiana

PAOLI BOWLING LANES

KIBLER'S

Women's and Children's Apparel
Paoli, Indiana

FLETCHER'S CLOTHING STORE

Mitchell, Indiana

Shoes for the Entire Family

Compliments of

HICKS DRY CLEANING

BO-MAC'S DRIVE-IN

Junction of 50 and 150

Shoals, Indiana

Phone 247-3241

DOWN AND UNDER SNACK BAR

Next to the game room

Northwood Institute

Bill Bird welcomes all students.

Compliments of

THE FRENCH SHOP

French Lick Sheraton Hotel

HOME DAIRY, INC.

Distributors of

Nugent Farms Dairy Products

Loogootee, Indiana
47553

SPRINGS VALLEY AUTO SALES AND MOBILE HOMES

SPRINGS VALLEY TEXACO

LOREY'S FASHIONS

JASPER TARGET STORE

QUEEN CASUALS

BOBBIE BROOKS

GAY GIBSON

SHARPE COATS

Phone 482-3015

On the square—Jasper

HAYDEN JONES CONTRACTOR

Asphalt paving & Sealing

Masonry and concrete work

Water and sewage lines

Excavating and grading

Built-up roofs

Phone 936-4956
French Lick, Indiana

Compliments

of

KERN'S GULF

French Lick, Indiana

Best of Wishes

from

LUTTRELL'S STANDARD SERVICE

Mitchell, Indiana

McCART FURNITURE AND APPLIANCES

Home Furnishings

701 West Main Street

Mitchell, Indiana

FRENCH LICK SHERATON

"THE MIDWEST'S MOST POPULAR RESORT"

Since you work for your money,
Let us work for you.—
USE OUR SAVING PLANS

THE MARTIN COUNTY BANK

Shoals, Indiana
Member of F.D.I.C.

JASPER RUBBER PRODUCTS INC.

Jasper, Indiana

The Friendly Supermarkets Serving
SOUTHERN INDIANA

Jay C
FOOD STORES

That has specialized in
low prices and service
since 1863

SPRINGS VALLEY CORP.

Makers of Quality Slippers
Paoli, Indiana

Compliments of
THE TOGGERY
Paoli, Indiana

JOHN PLEMMONS REXALL DRUGS

Your closest complete Rexall Drug Store

PAOLI INDIANA

Phone 723-2837

HOWARD McCUNE

Registered Representative

Res: 428 Indiana Ave.
French Lick, Indiana

Office: 723-2930
Residence: 936-4130

The Prudential Company of America

COMPLIMENTS
OF

MILLERS TOWN AND COUNTRY SHOPPE

THE MIRACLE SHOP

Men and Boy's Wear

Mitchell, Indiana

DR. E. T. UYESUGI
OPTOMETRIST
Paoli, Indiana

WAYNICK
INSURANCE and REAL ESTATE
Paoli, Indiana

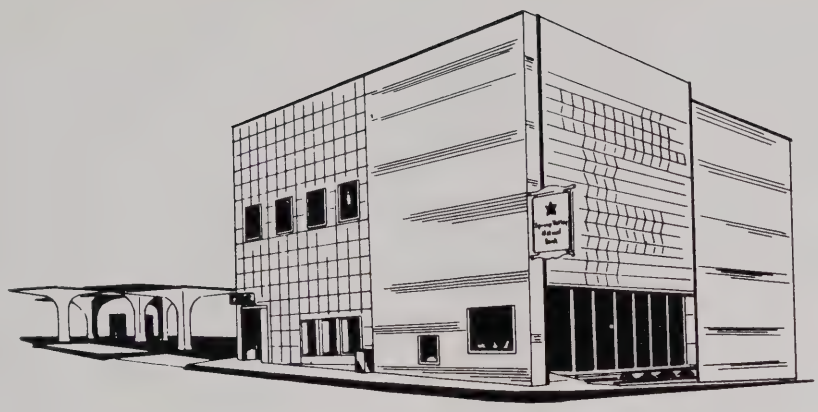

FRENCH LICK OFFICE
Featuring
"A New Idea In Banking"
TV DRIVE IN SERVICE
936-9961

THE SPRINGS VALLEY NATIONAL BANK

"The Bank of Friendly Service"

French Lick, Indiana

West Baden Springs, Indiana

Service Designed

With YOU In Mind!

COMPLETE INSURANCE & REALTY DEPARTMENT
REPRESENTING THE NATION'S FINEST INSURANCE COMPANIES
For all your INSURANCE & REALTY NEEDS

First Floor

French Lick Office

936-9961

West Baden Office
Drive In Window
936-9961

COLLIN'S SHELL SERVICE

Phone 247-9941
Shoals, Indiana

Motor Tune-Up, Brake Service, Generator and Alternator Service,
Batteries and Accessories

THE BELLMEN AND WRITER'S CLUB

in
French Lick
Across from the American Legion

Boasts of a kitchen which has
made it the home of good food

Kitchen hours 10 P.M.—2 A.M.
Seven days a week

BAKER'S TEXACO SERVICE

Phone 295-3088
Loogootee, Indiana

Wheel Balancing and
Front end Alignment

INDUSTRIAL COMMERCIAL

LEASE LEASE
RENTAL PURCHASE

CRANE NOLAN CONTRACTORS

Loogootee, Indiana * Phone 295-2664

Glen Nolan
Pres.
Phone 295-2196

David Crane
Vice Pres.

Don F. Crane
Sec.-Treas.
Phone 295-3870

STALCUP STUDIO

WAYNE and BETTY

PHOTOGRAPHY—FRAMES—MOUNTING

French Lick, Indiana

Phone WE 6-9853

Chevrolet Pontiac

CHEVYLAND

Winkels, Inc.
Loogootee, Indiana Ph. 295-2600

Best of Wishes

AGAN'S MARKET

WEST BADEN, INDIANA

COMPLIMENTS
OF

FLICK'S GROCERY

French Lick, Indiana

Member
FDIC

Court Street Lobby

ORANGE COUNTY BANK

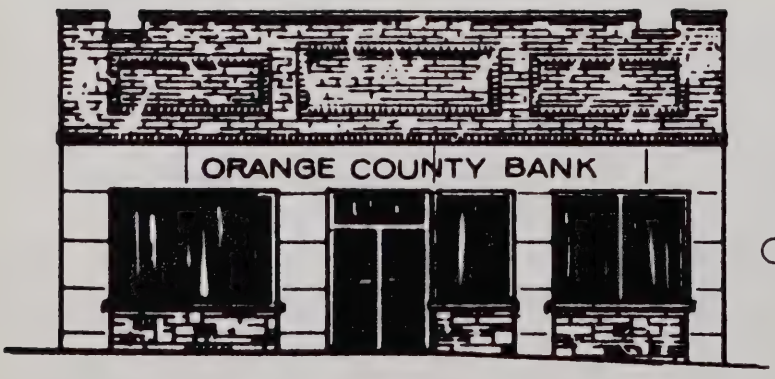

West Main Street

Organized 1886

OLDEST BANK IN ORANGE COUNTY

PAOLI, INDIANA
PHONE 723-2977

CARPENTER BODY WORKS

Mitchell, Indiana

RIGGLE'S IGA

Open 7 days a week and Holidays

Paoli, Indiana

STILES MOTOR PARTS

Complete Machine Shop Service

Wholesale and Retail Parts

Phone 247-3321

Highway 50 Shoals, Ind.

SHAKEBURGER DRIVE-IN

BROASTED CHICKEN

Paoli, Indiana

Compliments of

TERRY BROS. GARAGE

Phone 936-4579

French Lick, Indiana

CORNWELL COMPANY INC.

Paoli, Indiana

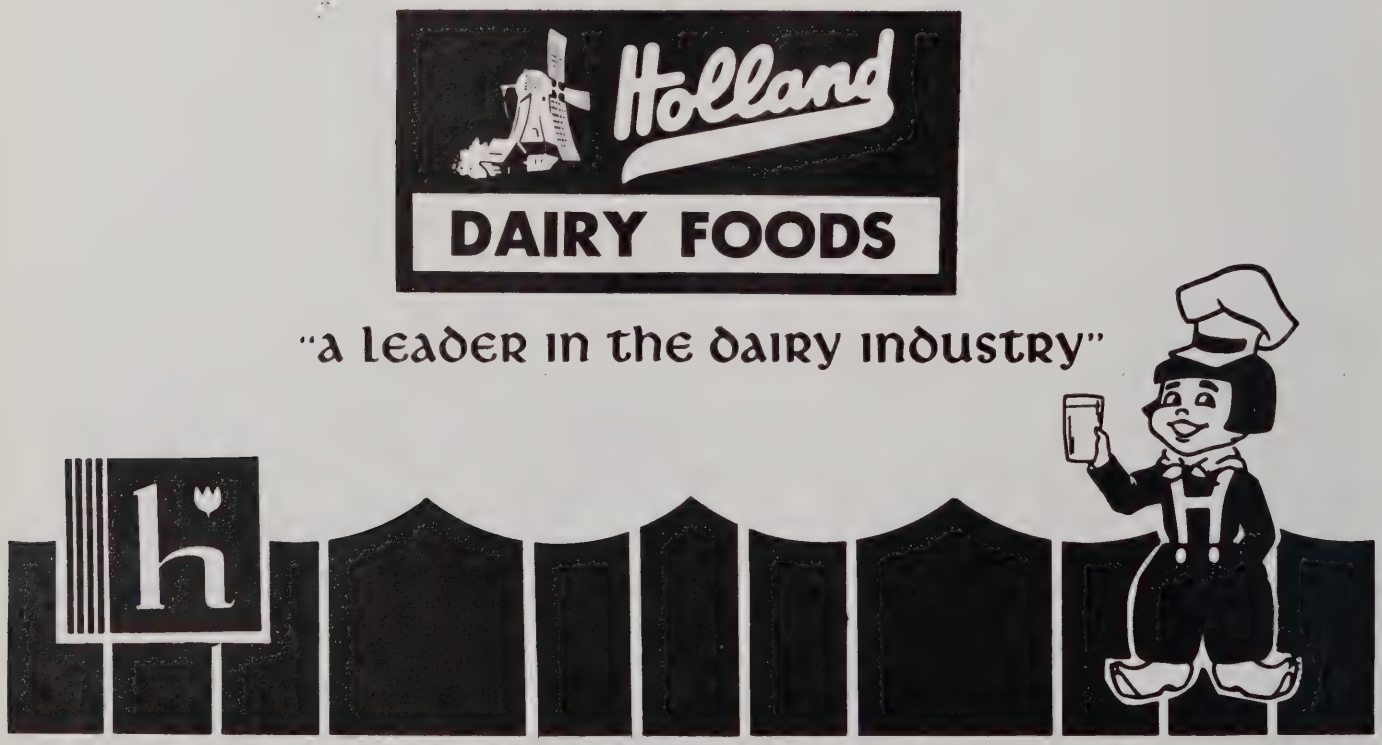

SHOALS CAFE

A Good Place to Eat
Seven Days a Week

Catering Service 6 A.M.—12 P.M.

Manager Wilma Crowder

Shoals, Indiana Phone 247-4381

VONDA'S BEAUTY SALON

S. E. Second and Washington

Loogootee, Indiana

LANE LAUNDRY AND DRY CLEANING

French Lick, Indiana

MONTGOMERY WARD

ALVIN C. RUXER

Ford—Lincoln—Mercury

Jasper Transmission and Engines

Jasper, Indiana
Phone 482-1200

BEN FRANKLIN®
...On The Move!

Locally Owned

Jasper, Indiana
On the square
since 1935

YOUR COMPLETE VARIETY STORE

Where Quality and service
is uppermost!

BEST WISHES TO NORTHWOOD
INDIANA

BEN FRANKLIN—

FIRST AID TO SMALL BUDGETS

WHERE YOUR DOLLARS HAVE
MORE "CENTS"

Compliments
of

**JASPER
HERALD
COMPANY**

Jasper, Indiana

Hook's

Route No. 1

First of All Drug Stores

PAOLI
NEWS REPUBLICAN

SMITH SALES AGENCY

Montgomery Ward and Co. Catalog Agency
Paoli
Jim and Sue Smith, Managers

WVAK RADIO

AM-1560 FM-95.3
King and King Broadcasting
Paoli, Indiana

PAOLI VARIETY STORE

**INDIANA
HANDLE CO.**

"Kourt King Croquet Sets"

Paoli, Indiana

MIDDLETON MOTORS

Orange County Dealer
for

Chevrolet

Oldsmobile

Pontiac

Buick

Highway 37 South
Orleans, Indiana

865-25

Deborah Ann Gerdis
103 Audubon Dr.
Carmel, Indiana